The Times

LOS ANGELES

XXI" YEAR. | PER WEEK.....20 CENTS / PER MONTH.....75 CENTS | $9 A YEAR. | SATURDAY, NOVEMBER 8, 1902. | ON ALL NEWS STANDS AND TRAINS AND STEAMERS | 5 CENTS

In Two Parts; 16 Pages.

THEATERS—
With Dates of Events.

LOS ANGELES THEATER—H. C. WYATT, Lessee and Mgr.
MATINEE TODAY AT 2:15—TONIGHT—LAST CHANCE TO HEAR MR. HENRY DAVIES Present the All-Keeping Comedy Opera Triumph, Finley and Luders'
KING DODO

SEASON'S SUCCESS! Direct from Morosco's Theater, N.Y. Prices—25c, 50c, 75c, $1, $1.50 Main Floor 50c Only. Tel. Main 70.
NEXT ATTRACTION—One Week—Starting SUNDAY NIGHT, Nov. 9—MATINEE SATURDAY.
Tivoli Opera Company and Ferris Hartman
In Smith and Herbert's Best Comic Opera
"THE IDOL'S EYE."
Direct and exclusive contract from the Bush Theater, San Francisco. Popular "Tivoli" Prices—50c, 75c and $1 Seats and Logia, $1.00. Seats now on sale. Tel. M. 70.

ORPHEUM—TONIGHT—MATINEE TODAY.
The ATOSS FAMILY, WESTON and ALLEN,
BUCKY and NELSON, MR. and MRS. HARRY THOMAS and CO.,
CRAWFORD and STANLEY, GEORGE W. DAY,
FORBES and BUCKLEY. AMERICAN BIOGRAPH.
Reserved seats, best seats, 25c and 50c; gallery, 10c; box seats, 75c. MATINEES—Children, 10c; Saturday and Sunday, best seats, 25c; orchestra, box and logs seats, 50c.
Phone Main 1447.

MOROSCO'S BURBANK THEATER—OLIVER MOROSCO, Lessee and Manager.
MATINEE MATINEE TODAY—TONIGHT—Last Time of ROBERT FITZSIMMONS in the "ROBERT BLACKSMITH."
Week Starting Tomorrow (Sunday) Evening—MR. WILLARD SIMMS and Company
In the latest musical comedy success,
"PICKINGS FROM PUCK."
Telephone Main 1270.
Regular Prices—10c, 20c, 30c and 50c.

CHUTES—THEATER—PARK and ZOO—CHUTES
MATINEE TODAY—TONIGHT AND TOMORROW—DON'T MISS IT.
Midway and Zoo—KEELY, RADJI YARAR'S ARABIAN HIPPODROME; Estrel's Trained Animal Show; Bonehead Baseball Game; Performing Leopards; Wallace, Man-eating Lion; Charles Bigsby, Champion Theater—Imperial Cycle Dancing Bills. Trackwell, Rainbow Dancer; Wonderful Cycle Dancing Bills. Trackwell, Rainbow Dancer; Imperial Trick Performers; Estelle, Fancy Fleetfoot; Baby Ali; Grand Free Vaudeville Performances

FRANCE.

THEY PUT BONI OUT.

Chamber of Deputies Expels the Count.

Spent Too Much Money to Win Election.

He Shouts Defiance at His Foes as He Leaves His Seat on Floor.

[BY THE ASSOCIATED PRESS—A.M.]

PARIS, Nov. 7.—[By Atlantic Cable.] After an exciting debate the Chamber of Deputies today by 273 to 235 votes, invalidated the election of Count Boni De Castellane as a member of the House. The question came up when the Committee on Contested Elections presented its report, without recommendation, leaving the chamber to pass upon the question. M. Vinci made a vigorous attack on M. Castellane, declaring he had been guilty of irregularities and saying that the count had accused his opponent of being of German descent and a Dreyfusard.

Count De Castellane replied, classing the charges as false. He said he had been accused of buying the election, and practicing charity for election purposes. Nothing of the kind had ever been proved, he declared, and closed his defense with an appeal to the chamber to uphold his election, which, he asserted, truly represented the wishes of the inhabitants of the Basses Alpes district. The vote was then taken.

During the debate there was much disorder, the members of the left applauding the attacks on Count De Castellane, and jeering at his reply, while the count's Republican associates gave him hearty applause.

The vote necessitates another election in the district.

In the course of his speech, M. Chauvin declared that Count De Castellane, in order to warm the enthusiasm of his partisans, abandoned all reserve, and through his agents gave unlimited credit in hotels, inns and drinking places until the district was gay with fetes and merriment during the campaign.

The count delivered his reply in vehement tones, and indignantly repudiated the accusations of M. Chauvin, which he declared were an attack upon the integrity and honesty of his constituency. He explained further that he had helped some poor workingmen's organizations, but that he had asked nothing in return.

When the President of the chamber announced the result of the vote the count arose and started for the door.

His friends crowded around him, shaking his hand. The business of the chamber was suspended temporarily while Count Boni was escorted to the exit. Just before he left the chamber he turned and shouted defiantly: "Gentlemen, I will be with you again."

PALACE OF MACHINES.

PROPOSED CHANGE OF SITE.

[BY THE ASSOCIATED PRESS—A.M.]

NEW YORK, Nov. 7.—An agreement has been sanctioned by the Chamber of Deputies, says a Times dispatch from Paris by way of London, by which the municipality of Paris will become the owner of the site of the Palace of Machines, erected in the Champ de Mars for the exhibition of 1900. The municipality intends to demolish the building, and may possibly erect another on the site.

Ineffectual protests have been made against the destruction of what is described as the finest iron building in the world. It cost more than $1,400,000.

The government has accepted a resolution recommending, in conjunction with the municipality, the redirection of the building on the site of the Neuilly fortifications which are about to be demolished.

The Palace of Machines is 180 feet high, 1453 feet long and 250 feet wide, and covers more than eleven acres.

MULLAH MOVES FORWARD.

He is Now Within a Few Miles of Bohotle—Town Well Garrisoned With Ample Defenses.

[BY THE ASSOCIATED PRESS—P.M.]

BERBERA (East Africa) Nov. 7.—[By African Cable.] Col. Swayne, formerly British commander in Somaliland, who has been recalled to England, is ill. He started for home today. Gen. Manning, who succeeds Col. Swayne, is pushing the preparations for an advance against the Mullah, but he is hampered in his efforts by the fact that the country has so few resources, and the consequent necessity of awaiting supplies.

The Mullah is profiting by the delay in the start of the British expedition. He has advanced to within a few miles of Bohotie. He is known to have 2000 rifles, one Maxim gun, much ammunition, 15,000 spearmen and immense reserves of camels and sheep at his command. Bohotie is well garrisoned and has ample defenses. It is impossible to prevent the running of guns to the Mullah which is in constant progress through French territory.

A Guaranteed Cure for Piles.

Itching, Blind, Bleeding and Protruding Piles. No cure, No pay. All druggists are authorized by the manufacturers of Pazo Ointment to refund the money where it fails to cure any case of piles, no matter of how long standing. Cures ordinary cases in 6 days; the worst cases in 14 days. One application gives ease and rest. Relieves itching instantly. This is a new discovery and it is the only pile remedy sold on a positive guarantee, no cure, no pay. Price, 50c.

Death of Well-known Citizen.

Don Ulpiano Yndart died at Santa Barbara in his residence in Victoria street, at 3:15 p.m., November 7, 1902. He was descendant of highly respected parents from Spain, Norberto Yndart and Carmen Arbura de Yndart. Was born in the City of Fuenterrabia, province of Guipuzcoa, Spain, April 2, 1822. He came to California over fifty years ago, and had continuously lived in the State, most of the time in Santa Barbara, where he was well known and universally liked and respected, both in the city and county. For years occupied with distinction the office of County Treasurer and also City Treasurer. He was married twice, his first wife, Dona Feliciana Yndart, was an accomplished and polished lady, renowned for her jovial and charitable character-istics. She died in the sixties. Of this marriage only one issue was left, the amiable and highly-respected lady, Mrs. Blanche Guirre, now living with her two charming daughters at 1004 West First in this city. Second wife is a member of that old distinguished and aristocratic family, the De la Guerra, of Santa Barbara.

From this marriage two beautiful and accomplished daughters are left, Miss Anita and Miss Teresa, well known in Santa Barbara society.

Don Ulpiano has friends all over the State who will mourn for his demise, particularly the author of this humble tribute.

POLITCAL.

(CONTINUED FROM FIRST PAGE.)

5770. No. 13, yes, 3685; no, 7029. No. 28, yes, 2209; no, ——. No. 3, yes, 6701; no, 4764. No. 25, yes, 9783; no, 2288. No. 18, yes, 7220; no, 4461. No. 14, yes, 7497; no, 2849. No. 6, yes, 5616; no, 4569. No. 4, yes, 7230; no, 5084.

DIGGS DEFEATS CUTLER.

OLD-TIMER IS RETIRED.

[BY THE ASSOCIATED PRESS—A.M.]

MARYSVILLE, Nov. 7.—Full returns from this Senatorial District show that Diggs defeated Cutler by 614 votes.

MARU.

PARDEE OVER LANE 431.

[BY THE ASSOCIATED PRESS—P.M.]

SAN RAFAEL, Nov. 7.—Following are the majorities in this county for Assembly, Congress, Governor and Associate Justice: For Congress, Bell (Dem.) over Coombs (Rep.) 536; Associate Justice Angelotti's total vote was 2380, which was within one hundred of the total vote cast in the county. Pardee over Lane, 431. Assembly, Olmstead (Rep.) over Hayden (Dem.) 88.

SACRAMENTO COUNTY.

BEE'S REVISED FIGURES.

[BY THE ASSOCIATED PRESS—A.M.]

SACRAMENTO, Nov. 7.—The following is the complete and correct vote of Sacramento county, as revised by the Bee for the following offices:

Governor—Pardee, 4657; Lane, 5120; Lane's plurality, 463.

Lieutenant-Governor—Anderson, 5179; Dockweiler, 4197.

Secretary of State—Curry, 7026; Rosborough, 2410.

Chief Justice—Beatty, 6317; Law, 2711.

Associate Justices—Angelotti, 5357; Shaw, 3494; Farnsworth, 3310; Trask, 2424.

Superintendent of State Printing—Shannon, 4990; Woodman, 4342.

Superintendent of Public Instruction—Kirk, 6020; Lindsay, 2900.

Congressman—Coombs, 4470; Bell, 6032; Bell's plurality, 162.

Clerk Supreme Court—Jordan, 6023; Wilson, 2969.

Surveyor-General—Woods, 5828; Holcomb, 3063.

Attorney-General—Webb, 4705; Gett, 4496.

Assembly, Seventeenth District—Johnson, 1452; Triechler, 1422.

Assembly, Eighteenth District—Higgins, 1887; Harrison, 1512.

Assembly, Nineteenth District—Greer, 1509; Liggett, 1422.

TENNESSEE.

SLUMP IN SLEMP'S VOTE STILL CONTINUES.

[BY THE ASSOCIATED PRESS—P.M.]

BRISTOL (Tenn.) Nov. 7.—The result of the election in the Ninth Virginia Congress District is not known. Congressman Rhea (Dem.) claims he has a majority of 233 over Slemp (Rep.) There are three counties still to hear from. Chairman Lindsey of the Republican Committee insists that the Democrats are changing the returns and throwing out precincts without warrant, and that Slemp still has a majority of 300.

ILLINOIS.

DANIEL HEALY CLAIMS FRAUD IN COOK COUNTY.

[BY THE ASSOCIATED PRESS—P.M.]

CHICAGO, Nov. 7.—The Record-Herald tomorrow will say that Daniel Healy, Republican candidate for Sheriff at the recent election, claims that he has been elected Sheriff, and that the count that showed the election of Thomas Barrett by about seven thousand plurality is false. It is alleged that the total vote for Sheriff was in excess, to the extent of over three thousand votes, of the number of ballots issued in the county for the election.

According to a report from the Board of Election Commissioners, between two hundred and eighty-four thousand and two hundred and eighty-five thousand ballots were issued at the polls, including the number destroyed and those wrongly stamped. The figures are given on the total vote for Sheriff at 294,943. Where the difference comes is has given rise to the cry of fraud in the interest of some candidates for Sheriff on the ticket.

RHODE ISLAND.

CELEBRATES ELECTION OF DEMOCRATIC GOVERNOR.

[BY THE ASSOCIATED PRESS—P.M.]

PAWTUCKET (R. I.) Nov. 7.—Democrats from all over the State met at Cumberland, the home of Governor-elect L. F. C. Garvin, tonight, to celebrate his election. Garvin reviewed the parade and made a speech.

It was pointed out that Garvin is the only Democrat elected Governor north of the Potomac and east of the Mississippi River.

NEW HAMPSHIRE.

COMPLETE RETURNS PRODUCE 7810 PLURALITY.

[BY THE ASSOCIATED PRESS—A.M.]

CONCORD (N. H.) Nov. 7.—Complete returns in New Hampshire for Governor show: Bachelder (Rep.) 41,906, Hollis (Dem.) 34,096, scattering, 1725.

MONTANA.

FIRST REPUBLICAN SWEEP IN TEN YEARS.

[BY THE ASSOCIATED PRESS—A.M.]

HELENA (Mont.) Nov. 7.—Returns from the Montana election, now practically all in, show that the Republicans sweep Montana for the first time in ten years. There was a bitter factional fight in the Democratic party between Clark and Heinze, and the Democrats elected very few members of the Legislature, while the Populists, whom Heinze marshaled, did not win a single office in the State.

Ten Senators out of seventeen who will hold over are elected by the Republicans, and will participate in the election of a United States Senator in 1904 to succeed Gibson.

COLORADO.

DEMOCRATS HAVE MAJORITY IN THE LEGISLATURE.

[BY THE ASSOCIATED PRESS—A.M.]

DENVER, Nov. 7.—The incoming Legislature, according to the latest returns, will be constituted as follows:

Senate—Democrats, 24; Republicans, 11.

House—Democrats, 29; Republicans, 36.

Total on joint ballot—Democrats, 53; Republicans, 47.

Should the Republican majority in the House unseat the fifteen Democrats elected in the Arapahoe district, as proposed, the Legislature on joint ballot will stand: Republicans, 62; Democrats, 53.

WALL STREET PAYS BETS.

[BY THE ASSOCIATED PRESS—P.M.]

NEW YORK, Nov. 7.—Election bets amounting to nearly $400,000 were paid today in Wall street. The Democratic talk of contesting caused the delay in settling the wagers.

McGuire Defeats Cross.

GUTHRIE (Okla.) Nov. 7.—The official returns tonight indicate beyond a doubt the election of B. S. McGuire (Rep.) delegate to Congress over William Cross (Dem.) by a majority of about 200.

ENGLAND.

AMATEUR POLITICIANS HAVE FOOD FOR GOSSIP.

POSSIBLE LAND DEAL OF THREE NATIONS FURNISHES IT.

Determination to Give Diplomatic Significance to the Approaching Visits of Rulers of Portugal and Germany to the English King.

[BY THE ASSOCIATED PRESS—A.M.]

NEW YORK, Nov. 7.—Continental rumormongers are still bent upon imparting diplomatic significance to the approaching visits of the German Emperor and the King of Portugal, cables the London correspondent of the Tribune. One point on which the amateur diplomats lay much stress is the fact that the Portuguese Minister in London is an intimate friend of the royal family there, and is in a position to facilitate the transfer of the vast African possessions of Portugal to England and Germany.

This intimacy does not imply a willingness on the part of the Lisbon ministers to court unpopularity by proposing the alienation of a large section of their colonial empire. The grip of Portugal upon her colonies has been strengthened since the loss of the Spanish colonies. Lisbon's main window looks out upon Madrid, and Portugal in selling her East African possessions would be rivaling the decline in colonial possessions on the part of Spain.

The two royal visits will involve entertainment on a large scale at Sandringham and Windsor. There will be a series of State functions at Windsor for the King of Portugal, with a State banquet in St. George's Hall, and possibly a chapter meeting of the Order of the Garter, which did not come on last June. The royal entertainment will not end with the departure of the two visiting sovereigns, but will be continued for several months, all the Ambassadors, Ministers of the Crown and leaders of smart society being invited in turn to parties at Sandringham and Windsor.

MANCHESTER ENTERPRISE.

NEW YORKERS BACKING IT.

[BY THE ASSOCIATED PRESS—A.M.]

NEW YORK, Nov. 7.—An enterprise of great moment to Manchester has been planned and will in all likelihood shortly be carried out by a syndicate of New York capitalists, cables the London correspondent of the Tribune, who quotes the Manchester Guardian as authority for the story.

Already it is stated, arrangements have been made for the purchase of eighty acres of land on the south bank of the Manchester ship canal, upon which it is proposed to construct wharves and a large dock for the accommodation of ocean-going steamers, and to erect warehouses for the storage of cotton and other produce. This, however, is only part of the scheme. The company owning the dock and warehouse also will furnish mercantile and financial machinery enabling American holders of cotton or other produce to sell it directly from the warehouse in Manchester to the English spinner, and making it possible for spinners on this side to hold cotton in stock until required for consumption, without locking up an equivalent amount of capital.

It is intended, adds the dispatch, to establish similar warehouses at Havre, Bremen and one or two European ports.

Woman Sent to Jail.

DUBLIN, Nov. 7.—Mrs. Annie O'Mahoney, the first woman imprisoned under the crimes act during the present campaign, was arrested at Waterford this morning and sent to jail, where she will undergo a two months' sentence. Mrs. O'Mahoney, who is proprietor of the Waterford Star, refused to furnish bail to guarantee that she would cease the publication of boycotting notices. H. V. Linan, editor of the same paper, was also arrested and sent to jail.

DARKNESS AT KNOXVILLE.

KNOXVILE (Tenn.) Nov. 7.—This city was in total darkness tonight, and half of the street cars were taken off as the result of the shortage of coal.

PRESIDENT'S VIEWS ON THE ELECTION.

[BY DIRECT WIRE TO THE TIMES.]

WASHINGTON, Nov. 7.—[Exclusive Dispatch.] "The people have given the Republican party a chance to make good," said the President, to a Western visitor this morning. The remark was in reply to the effusive declaration that the President's own individuality was responsible for the victory Tuesday. Continuing, the President said he did not delude himself with the impression that the result of the election meant that he would be reelected two years from now, or that, at that time, there would be another vote of confidence in the Republican party. He said the result of the next election depended entirely upon what was done at Washington between now and that time, and not what has been promised before the recent election.

The President vigorously stated that he was now convinced that there would be a reaction against the Republican party, if the country were disappointed in the legislation and administration of next year. He mention the fact that the prices of commodities had risen more rapidly than the price of labor; and that it would be the business of the government to reduce the first without lowering the second. He said it did not make so much political difference what kind of laws were passed or what was attempted as it did whether results were secured.

BAFFLING THE POLICE.

Unable to Make a Case Against Mason.

Some Strange Results of Investigation.

Search for the Negro Who Pawned Watches of the Murdered Women.

[BY THE ASSOCIATED PRESS—P.M.]

BOSTON, Nov. 7.—In the developments of the day in the Mason case which have puzzled the police of Boston since Miss Clara Morton was struck down and killed in Waverly last Saturday, there are several striking details. No further evidence, however, has been adduced which tends to incriminate in the case Alan G. Mason, the member of a prominent family who is under arrest on the charge of murder. In fact, the police are inclined to the belief that Mason is innocent, because of the failure of Joseph Nemser, the West End jeweler, to identify Mason as the man who had offered for sale Miss Morton's watch last Saturday night.

An important detail in connection with the disposal of the watches was the establishment tonight of the fact that the checks kept on file by the jeweler for the identification of the person who offered him the articles were written by one and the same person. This confirms the story that the two women were murdered by the same man.

Another late incident was the arrest on suspicion tonight at Watertown of a young mulatto. He was brought here, but Jeweler Nemser failed to identify him. The man was released.

So serious has the case become that Gov. Crane has interested himself in it, and he looked over the scene of the murder while on a visit today to Waverly.

NEMSER PICKS WRONG MAN.

[BY THE ASSOCIATED PRESS—A.M.]

BOSTON, Nov. 7.—Prompted by the finding in a pawnshop here of the watches of Agnes McPhee and Clara A. Morton, the two women who have been murdered in this city, the police are pressing with all their energy to place if possible, the responsibility for the crimes.

The pawnbroker, Joseph Nemser in whose store both watches were found, was at police headquarters today, and repeated his stories about the watches, after which he started for the East Cambridge jail to see Mason for the purpose of identifying him.

Capt. Dugan of the Bureau of Criminal Investigation, said that Nemser had insisted that it was a mulatto who offered Miss Morton's watch for sale Saturday, and that it was the same individual who brought the watch in the store on Monday and sold it for $4. He further stated that another negro, older, heavier and darker than the mulatto joined the latter just as he was receiving the money. An apparent coincidence was noted today in connection with the pawning of both the McPhee and Morton watches in that the address given in the McPhee case was 23 Grove street, and in the Morton case the same number, 23, in Greenwich street was given.

In probing the case at Waverly the street police have found evidence that Mason had made at least two attempts to have women meet him at night at "The Oaks," a section of the Metropolitan Park reservation not far from the McLean Insane Asylum, where Mason was a patient, and on the grounds of which Miss Morton was killed.

Nemser failed to identify Mason. At the jail Mason was placed among six other men and Nemser carefully scrutinized each one. He picked out one man as the person who pawned the watch, but it was not Mason.

GETTING MORE MIXED.

[BY THE ASSOCIATED PRESS—P.M.]

BOSTON, Nov. 7.—During the day the attention of Chief Wade was called to a published interview between Nemser and reporters in which Nemser said that he was paid to stick to his story and that a mulatto sold the watches. The Chief said:

"That is perfectly outrageous. The story is all bosh. Nemser was told that he would be paid for closing up his shop, and for going about with the officers to help them on the case. He will be reimbursed also for what he gave for the two watches. He is a poor Jew, very much excited, and he told me that he was besieged by so many reporters that he did not know what he was saying or what he had said."

Chief Wade's statement that Nemser hardly knew what he was saying seems to have been borne out by the fact that he told the police positively today that the man who pawned the McPhee watch was a white man, and later admitted that he might have been a colored man—in fact, he rather thought he was.

A similar change of opinion was noted in connection with the man whom Nemser says tried to pawn the Morton watch on Saturday night. At first the pawnbroker was very positive that it was a negro. Then he said he was of light complexion and might have been a mulatto. Later he admitted that he might be a Spaniard or an Italian.

The story that a strange negro was in Waverly Sunday was made known by a woman who lives in Winchester and who at Porter's station, Cambridge, on the Fitchburg division of the Boston and Maine Railroad, saw a negro purchase a ticket for Waverly.

State Detectives Hammond and Dexter went to Winchester tonight and together with Chief of Police McIntosh interviewed the woman, who is a nurse. Her name at present is withheld. She says that Saturday evening she started for Weston, and waited in the Cambridge station for her train from 7:30 until 8 p.m. During this time she had an excellent opportunity of observing the actions of two white men and a negro who were at the station, and she told the officers today that she was positive she could identify the three men wherever she might see them.

The two white men were looking at a photograph; then one of them said:

"Well, we might as well buy a ticket."

They purchased a single ticket for Waverly and this ticket, the nurse says, she saw handed to the negro by one of the white men as they passed out of the station, although the white men and the negro had previously manifested no sign of recognition. The negro took the same train that she did, and she saw him alight at Waverly. This places the negro in Waverly at 8:13, or about three-quarters of an hour before the assault upon Miss Morton was committed.

The descriptions of the three men as given by the nurse are considered important. That of the colored man agrees with the description of the negro who accompanied the man who pawned Miss Morton's watch on Monday morning.

An iron bar was found today at the edge of Handyside pond, in Waverly, to which, it is claimed by some, the murderer of Saturday night went to wash his hands. The bar is two feet long, and a little rusty. It was on the edge of the pond, and the drawing off of the water brought it to light.

During the afternoon a Mrs. Day from Watertown called at the Cambridge jail, and told Sheriff Fairbairn that she wanted to see Allan G. Mason, because she believed from the pictures which had appeared in the newspapers that he was the man who had annoyed her last summer in a library room in this city. Mason was again placed in line with other inmates of the jail, and with them was subjected to a rigid scrutiny. As in the case of Nemser's attempt at identification, Mrs. Day was allowed to give no sign, or utter no word in the presence of the men before her, but when she returned to the Sheriff's office from the jail she declared that the fourth man in the line was the man who had annoyed her. The fourth man was Mason.

This alleged identification by Mrs. Day adds another feature to the case, as it recalls another "Jack the Slugger" case, in which John Soderquest was convicted of assault with intent to kill Miss R. A. Roquett on August 10, in the same library building referred to by Mrs. Day. Soderquest was the janitor of the building, and for the crime the man is now serving a sentence of seven years. The belief was expressed at the time that Soderquest pleaded guilty that he was responsible for the many mysterious assaults on young women in Cambridge and Brookline, who were beaten with some iron weapon, just as Miss Morton and Miss McPhee were. State police are now investigating the story of Mrs. Day, in comparison with the more important details of the Soderquest affair.

RECKLESS SABINO ARANA.

He is on Trial for Sending President a Congratulatory Message on Granting of Cuban Independence.

[BY THE ASSOCIATED PRESS—A.M.]

MADRID, Nov. 7.—[By Atlantic Cable.] The trial of Sabino Arana, leader of the Autonomist party in the Basque provinces, charged with having sent a congratulatory cablegram to the President last spring on the granting of Cuban independence, began at Bilbon today. The Public Prosecutor took the ground that Señor Arana's cablegram to the President infringed on the integrity and dignity of Spain, and he demanded that a sentence of eight years imprisonment be imposed.

TELEPHONE your want ads. Ring up Press One any time of day or night, and The Times will give prompt and careful attention. Rate 1 cent a word each insertion. Minimum charge, 25 cents.

PITH OF NEWS FROM THE MIDDLE WEST.

[BY DIRECT WIRE TO THE TIMES.]

CHICAGO, Nov. 7.—[Exclusive Dispatch.] Fair weather, with sunshine and southerly breezes, made up the bill in Chicago today. There was some frost in the lowlands and meadows this morning, but the lowest temperature recorded by the government thermometer was 40, while the maximum for the day was 45. Forecaster Cox expects the edge of a cold wave which is approaching from Canada, and has already reached the Dakotas and Nebraska, will arrive here by tomorrow night, when the temperature will be down within sight of the zero mark. Temperatures at 7 a.m: New York, Boston and Philadelphia, 54; Washington, 56; Chicago, 44; Minneapolis, 30; Cincinnati, 44; St. Louis, 48.

MILLION FOR THE UNIVERSITY.

The trustees of Rush Medical College voted today to raise $1,000,000 by July 1, in order to become an organic part of the University of Chicago. As a special meeting of the University of Chicago trustees Tuesday, it was officially voted to receive Rush as an organic part of the university, provided the million was raised.

SMALLPOX BEYOND EVANSTON.

The smallpox epidemic at Evanston has spread beyond the confines of that city, and today the children in two families of Niles, west of the city, who had been attending St. Nicholas school, were found to be ill with the disease. Three new cases were discovered in Evanston, also, and a young woman from Evanston, who had come to visit her sister in Chicago and was taken with smallpox, was conveyed to the isolation hospital.

RAILWAY INCORPORATION.

The Oak Park and Northern Railway Company, with a special stock of $50,000, was incorporated at Springfield today. Robert W. Merrill, one of the incorporators, says the company intends to build a line from Oak Park to Evanston.

CANDIDATE FOR GOVERNOR.

[BY DIRECT WIRE TO THE TIMES.]

CLEVELAND, Nov. 7.—[Exclusive Dispatch.] Robert N. Nevin, of Dayton, Republican, who was reelected to Congress in the Third Ohio District by a majority of nearly 3000, came out today as a candidate for the gubernatorial nomination. His overwhelming victory in a Democratic district gives him a big lead in a race that up to this time was conceded to Charles Dick, Senator Hanna's chief lieutenant.

KIMBALL HOMESTEAD BURNED.

[BY DIRECT WIRE TO THE TIMES.]

KENOSHA (Wis.) Nov. 7.—[Exclusive Dispatch.] The Kimball homestead, known as "The Oaks," in this city, was destroyed by fire this afternoon. The loss is $10,000; insurance $6000. The house was one of the historic places in Kenosha, and was erected by the father of Julius H. Kimball when he came to this country in 1837. For many years it was considered the finest house in Southport and Kenosha.

TRACTION COMPANY APPEALS.

[BY DIRECT WIRE TO THE TIMES.]

SPRINGFIELD (Ill.) Nov. 7.—[Exclusive Dispatch.] The Union Traction Company filed notices with the clerk of the Supreme Court today that it would apply for a rehearing in the Chicago street-car franchise cases.

REUNITED AFTER YEARS.

[BY DIRECT WIRE TO THE TIMES.]

LAPORTE (Ind.) Nov. 7.—[Exclusive Dispatch.] August Kregle of this county has been reunited to his sister, Justina Kregle, of Oxford, Pa., after a separation of forty-eight years. Their mother died while they were infants, and the family was broken up, the children being placed with different families, and losing track of each other. The father died many years ago at Jeffersonville, and his dying request was that the son find his sister. The search which began at that time was prosecuted till last night, when Miss Kregle arrived here.

GEN. SMITH'S QUEST.

[BY DIRECT WIRE TO THE TIMES.]

CLEVELAND, Nov. 7.—[Exclusive Dispatch.] It is said that the machinery will soon be set in motion in Washington looking to the reinstatement in the army of Gen. Jacob H. Smith. Gen. Smith has been in the city the last two days, and has had a number of conferences with Senator Hanna. Today the general was reinforced by his brother-in-law, Judge J. W. Bannon, of Portsmouth.

IT IS DOUBTFUL

If Local Applications Alone Ever Cured a Case of Catarrh.

Most remedies for the treatment of catarrh are in the form of sprays, inhalers, powders, washes or salves, all purely local applications and many of them often give temporary relief. The reason none of them ever really cure chronic catarrh is because catarrh is not a local disease and it cannot be cured simply by treating the local symptoms. Medicines for the more serious forms of catarrh, like catarrh of the stomach and catarrh of the bronchial tubes, cannot be reached at all by local applications and the fact that inhaled catarrh cure of the head very soon involves the bronchial tubes, stomach and liver, demonstrates that the disease is a blood disorder, a constitutional malady and not at all a local disease.

To really cure catarrh the system must be cleansed from catarrhal poison by an internal remedy which acts effectively upon the blood and liver.

The success of a new catarrh remedy, Stuart's Catarrh Tablets, is because it drives out of the system, through natural channels, the catarrhal poison and the mucous lining of the nose, throat and trachea are freed from the excessive mucus which collects and causes the hawking, spitting and gagging, because the excessive secretion is not furnished from healthy blood.

Stuart's Catarrh Tablets contain many of the valuable antiseptics used in sprays and inhalers, but instead of being applied to the inflamed membranes of the nose and throat, they are taken into the stomach and thus reach the blood, the real seat and cause of the disease.

Stuart's Catarrh Tablets are large, pleasant tasting lozenges, composed of Red Gum, Hydrastan, Bloodroot, and similar catarrh specifics, and so safe to use that little children suffering from colds take them with same beneficial results as adult persons.

No trace of cocaine or opium, so common in catarrh medicines, can be found in Stuart's Catarrh Tablets.

CITY HOTELS.

Hotel Colorado, 631½ So. Broadway—new furniture, carpets, and remodeled throughout. Rates reasonable—like up. Street cars direct to railroad stations. Phone, Peter 651. M. L. COOPER, Lessee.

HOTEL PALMS.
"It's a nice place to stop."
613–615 SOUTH BROADWAY.

The Westlake Hotel, 7th and Westlake Avenue. Family Hotel. Sun Parlors. Rates $2.00 and up. Special rates to families by the month. Street cars direct to all depots. J. B. BUEL, Prop.

Hotel Wilson European plan, 52½ W. First St., most central, strictly first-class newly furnished, new management, special rates to tourists. LOUIS GRANE, Prop., 122 West First.

RESTAURANTS.

Dine At Levy's
One thousand Seats. Orchestra. Private rooms. 111-117 West Third. 322 South Main.

EUROPA RESTAURANT
317 W. Seventh St. Meals—6:30 to 9; 11 to 2; Dinner, 5 to 8. Italian Dinners a specialty. M. LARINI, Proprietor.

Parisian Cafe, 311 W. Fourth St., opposite Santa Monica Ticket office. Strictly first-class. Choice wines and cigars. BEST FRENCH DINNER, 50c. Also meals a la carte. Mme. A. Lafont, Prop.

FREE EXHIBIT—
Of San Joaquin Valley Products

From the counties of Kern, Tulare, Kings, Madera, Merced, Stanislaus and San Joaquin. These counties have an area equal to that of Pennsylvania, the soil is rich and productive and the water supply is unlimited. Land values are low, but rapidly advancing. For full information and free literature call at the exhibit room

610 South Broadway, Los Angeles.

TIMELY SPECIAL ANNOUNCEMENTS—

PHOTOGRAPHS—FINE CARBONS—"Every picture a work of art." Children's Pictures a Specialty. 17 Medals. STUDIO, 220½ S. SPRING ST., Opposite Bellasloek. Steel

FURS, FURS, FURS—LATEST STYLES SABLE, FOX, MINK, etc., etc., etc. Buy of the manufacturer. Cor. Fourth and Main Streets. E. MERKEY, Jr.

ARTISTIC FURS—FUR GARMENTS MADE TO ORDER—Also remodeled into the latest style garments. Seal garments a specialty. D. EGKOFF, Furrier, 247 S. Broadway, opposite City Hall. Telephone James 3496.

CAMPBELL'S—$4300.00 worth of Indian Blankets, selected by Mr. Campbell on the Reservation. Lowest prices. CAMPBELL'S CURIO STORE, 339 South Spring Street. CURIO STORE.

OCEAN—WONDERS—Sea Shells, natural, cleaned and polished, in any quantity; also California wood novelties. Come and see them made at Winkler Curio Co., 346 S. Broadway or 546 S. Main St., wholesale and retail. Catalogue free.

WINTER RESORTS

HOTEL Casa Loma
Redlands, Cal.
OPEN FOR SEASON NOVEMBER 3D, 1902. SEND FOR RATES AND BOOKLET.
J. H. Bohon, Prop.

ELSINORE
SITUATED ON A BEAUTIFUL LAKE—
And surrounded by mountains—the business man's rest cure—mineral water and mud baths. Fine bath houses, good hotel, fine shooting.

Lake View Hotel
ELSINORE HOT SPRINGS
Fine up-to-date Hotel, best hot water and mud baths on the coast; cure for rheumatism. Write for booklet.
J. E. TRAPHAGEN, Prop.

Beautiful Santa Barbara
BY-THE-SEA.
Where roses bloom and strawberries are ripe all the year.
The Arlington Hotel
With its late modern improvements, capacity of four hundred guests, its green turf golf links in the State, close street car from the hotel.
Perpetual May Climate Also Ocean Bathing Every Day.
Write for booklet.
E. P. DUNN, Los Angeles office, 117 South Spring St.

Hotel Del Mar
Long Beach.
Under New Management. Excellent Table Board. Private Baths. Open for Fall Months. Long Beach cars at door.
W. J. WAY, Prop.

"It Will Pay You"
To write for rates to Hotel Arcadia, Santa Monica, and Redondo Hotel, Redondo Beach, for the fall months.

Oak Glen Cottages,
An ideal retreat from the worry and rush of the city and the conventional resort. Four large hotels. Private bathing. Artesian water. Wood free. Golf links. 1 mile from S. P. R. R. Write for booklets. SIER. CALLY, Redlands, Cal.

Wilson Peak Park
Above the Clouds
For information, call at 324 South Broadway or address STURTEVANT & GRIMES, Madre, Cal. Telephone Sierra Madre 21.

GLEN HOLLY TAVERN
Hollywood, Los Angeles county. Take Santa Monica electric cars, fare 10c, hour 2. Chicken dinner Sunday and Thursday 12 to 4. Fine bears; large paddock; tame elk; alleys and billiard room. Three fine cows; plenty of fresh fruit, milk and cream. MRS. M. J. WAHNER.

FREMONT HOTEL
THOS. PASCOE, Prop. Cor. 4th and Main, Los Angeles.

Lake View Hotel
COR. SIXTH AND SHERMAN
Westlake Park, Los Angeles—A new and elegant family hotel, strictly first-class, has entirely been rebuilt and up-to-date—every room has hot and cold water, electric lights and steam; the location overlooking the park and lake is unsurpassed; rates reasonable. A. ROBBINS, Prop. Tel. Main 1068.
Under New Management—
Nadeau Restaurant
Entrance through hotel, also on First Street. Cuisine and Service Unexcelled. Prices moderate. T. A. LEA, Prop. Recently with Santa Fe Eating Houses.

Bellevue Terrace Hotel
6th and Figueroa TEL. M 441
Best appointed family and tourist house on the grounds and verandas.
C. A. TARBLE & CO., Props.

HOTEL WATAUGA
Rooms only; location central (nearly opposite Times Bldg.) Quiet, modern, 60-room brick; corner rooms, single or suites. Rates reasonable. Best references. MRS. ALEX. DANIELS, Prop.

SATURDAY, N
COAST RECORD.

HARD FIGHT FOR LIBE

O'Brien Struggle Meshes of Law

Alleged Absconder Willing to Subm

Alaska Getting Ambit Fatal Accident—No Left Small Estate.

[BY THE ASSOCIATED PRESS]

SAN FRANCISCO, Nov. Lawrence O'Brien, the alleged ling confidential clerk from ton, D. C., is making a desper against extradition. He was leased on writs of habeas co Judge Cook today and twice re once by the police and the sec by Deputy Marshal George notwithstanding the fact that had made an order that O'Br not be molested while within limes of the hall of justice. O casion of his arrest by the United States Marshal there scene of intense excitement minated in the deputy mar caping being severely puni contempt of court by Judge

RICH BODY OF ORE

TERESA QUICKSILVER

[BY THE ASSOCIATED PRES]

SAN JOSE, Nov. 7.—R. superintendent of the Santa quicksilver mine on the Mont reports that early yesterday workmen engaged in running uncovered an ore bed profic feet in width. He considers of immense value and say forty-ton furnace will be e once.

The strike was made abo from the surface.

ALASKA CANNERS

WANT LAWS REPEA

[BY THE ASSOCIATED PRES]

SEATTLE (Wash.) Nov. the independent canneries an of Alaska organized an assoc object of which is to send a ative to Washington to work peal of the law requiring ca to maintain hatcheries, and of the Treasury Department streams shall be closed to Ju

KERN COUNTY CAT

SUFFERING FROM AN

[BY THE ASSOCIATED PRES]

SACRAMENTO, Nov. 7.— Biemer, State veterinary su returned from a visit to Ke where he was called to inspe band of cattle on one of ranges in that county. Dr found that the cattle were from anthrax. Vast numbe cattle died soon after be ported.

Dr. Biemer vaccinated 200 cattle to prevent the spread ease. The owners of the ra be visited, says Biemer, lost 20 per cent. of their stock.

HER SECOND CHOI

SINGER WEDS ARMY O

[BY DIRECT WIRE TO THE T

STOCKTON, Nov. 7.—[Exc patch.] A very quiet weddi of more than usual public in place in this city yesterday ties were Lieut. Howard Ha and Katherine Bloodgood Miss Spencer, a well-know Katherine Spencer was re she was about 17 to a million Bloodgood in New York. T was not a happy one, and bride, who was at that tim leader in New York left h and went on the stage.

Howard H. Kipp is a sec ant, commanding the mari training station, Goat Islan New Yorkers.

PIONEER TAKES HIS

CHARLES E. MULLOY

[BY THE ASSOCIATED PRES]

NEVADA, Nov. 7.—Charl loy, one of the pioneer Nevada county, took his morning by hanging himself rafter in a barn. Mulloy w in the grocery business for Financial difficulties are be the cause of the suicide. prominent in the affairs of having filled many political

Mulloy had taken great in preparing for the end. hook was securely fastened a strong piece of rope being hook, while the other end around his neck. Mulloy bale of hay, and rolled it

SUN STARTS QUEER

Rays Focused by and Pitcher Ne Burn House

[SPECIAL CORRESPONDE

INDIO, Nov. 7.—The the water in an ordin pitcher played a queer serous prank here. M Ferrill discovered a burning in her house, where no fire had weeks, and traced the a singular origin.

The filled pitcher had in an open window, curtain had fallen The sun's rays struck and glass in such ma the rays were focused upon the curtain, an sulted. The combinati strong and peculiar su

COAST RECORD.

HARD FIGHT FOR LIBERTY.

O'Brien Struggles in Meshes of Law.

Alleged Absconder not Willing to Submit.

Alaska Getting Ambitious—Fatal Accident—Norris Left Small Estate.

[BY THE ASSOCIATED PRESS—P.M.]

SAN FRANCISCO, Nov. 7.—John Lawrence O'Brien, the alleged absconding confidential clerk from Washington, D. C., is making a desperate fight against extradition. He was twice released on writs of habeas corpus by Judge Cook today and twice rearrested, once by the police and the second time by Deputy Marshal George Burnham, notwithstanding the fact that the judge had made an order that O'Brien must not be molested while within the confines of the hall of justice. On the occasion of his arrest by the Deputy United States Marshal there was a scene of intense excitement which culminated in the deputy narrowly escaping being severely punished for contempt of court by Judge Cook.

RICH BODY OF ORE.

TERESA QUICKSILVER MINE.

[BY THE ASSOCIATED PRESS—P.M.]

SAN JOSE, Nov. 7.—R. B. Harper, superintendent of the Santa Teresa quicksilver mine on the Monterey road, reports that early yesterday morning workmen engaged in running a tunnel uncovered an ore bed probably sixty feet in width. He considers the strike of immense value and says that a forty-ton furnace will be erected at once.

The strike was made about 300 feet from the surface.

ALASKA CANNERS.

WANT LAWS REPEALED.

[BY THE ASSOCIATED PRESS—P.M.]

SEATTLE (Wash.) Nov. 7.—Today the independent canneries and salteries of Alaska organized an association, the object of which is to send a representative to Washington to work for a repeal of the law requiring cannery men to maintain hatcheries, and the order of the Treasury Department that all canneries shall be closed to July 4.

KERN COUNTY CATTLE.

SUFFERING FROM ANTHRAX.

[BY THE ASSOCIATED PRESS—P.M.]

SACRAMENTO, Nov. 7.—Dr. C. H. Biemer, State veterinary surgeon, has returned from a visit to Kern county, where he was called to inspect a great herd of cattle on one of the stock ranges in that county. Dr. Biemer says that the cattle were suffering from anthrax. Vast numbers of the cattle died soon after becoming infected.

Dr. Biemer vaccinated 2500 head of cattle to prevent the spread of the disease. The owners of the range which he visited, says Biemer, lost from 25 to 30 per cent. of their stock.

HER SECOND CHOICE.

SINGER WEDS ARMY OFFICER.

[BY DIRECT WIRE TO THE TIMES.]

STOCKTON, Nov. 7.—[Exclusive Dispatch.] A very quiet wedding that was of more than usual public interest took place in this city yesterday. The parties were Lieut. Howard Hapgood Kipp and Katherine Bloodgood, formerly Miss Spencer, a well-known singer.

Katherine Spencer was married when she was about 17 to a millionaire named Bloodgood in New York. The alliance was not a happy one, and the young bride, who was at that time a society leader in New York left her husband and went on the stage.

Howard H. Kipp is a second lieutenant, commanding the marines at the training station, Goat Island. He is a New Yorker.

PIONEER TAKES HIS LIFE.

CHARLES E. MULLOY'S END.

[BY THE ASSOCIATED PRESS—P.M.]

NEVADA, Nov. 7.—Charles E. Mulloy, one of the pioneer residents of Nevada county, took his life this morning by hanging himself to a rafter in a barn. Mulloy was engaged in the grocery business for many years. Financial difficulties are believed to be the cause of the suicide. Mulloy was prominent in the affairs of the county, having filled many political offices.

Mulloy had taken great precautions in preparing for the end. A large hay hook was securely fastened to a rafter, a strong piece of rope being tied to the hook, while the other end was placed around his neck. Mulloy stood on a bale of hay, and rolled it from under him. He hung, suspended in mid-air. He was aged 63 years.

DELEGATE IN CONGRESS.

ALASKA WANTS ONE.

[BY DIRECT WIRE TO THE TIMES.]

TACOMA (Wash.) Nov. 7.—[Exclusive Dispatch.] Former Collector J. W. Ivy of Alaska is now en route to Washington where he will request the President to embody in his annual message recommendations for Alaska's benefit. Ivy is armed with credentials from Valdez, Nome, Skaguay, Juneau and other points.

He believes in dropping the question of territorial government for the present and centering the efforts of Alaska's representatives in Washington toward securing a Delegate in Congress. He also wants the mining laws amended to abolish the present system by staking mining districts by power of attorney, the reenactment of the old Donation Land Law; a law permitting private incorporations, and the settlement of the boundary question.

If a Delegate to Congress can be obtained this session, Ivy believes the other concessions will follow. United States Attorney Grigsby of Nome will aid Ivy at Washington.

J. B. Brewster, manager of the Ione Mining properties at Nome, is also going to Washington on a similar mission. His efforts will differ from Ivy's in that Brewster wishes a Territorial government granted to Alaska with the capital at Valdez.

GUN WENT OFF.

MAN DYING AS RESULT.

[BY THE ASSOCIATED PRESS—A.M.]

SAN FRANCISCO, Nov. 7.—While Private George W. Fearrington and Corp. Walter Lockett, both colored troopers of Co. I, Ninth Cavalry, lay in their tent at the Presidio at 5 o'clock this morning, a 30-caliber Krag-Jorgenson rifle, belonging to Lockett, was discharged, the bullet going through Fearrington's left breast, just above the heart.

Lockett says the shooting was accidental.

Fearrington bled internally, and coughed up blood on the way to the post hospital. He will die.

The corporal was immediately placed under arrest, and was taken to the post guardhouse and locked up on a charge of assault to commit murder.

BRIEF COAST DISPATCHES.

Boy Dragged to Death.

ALTA, Nov. 7.—Edward Wanicheick, a boy 9 years old, whose father is the foreman of Towle Bros.'s box factory, was dragged to death by a pack mule yesterday afternoon.

Fell from Moving Train.

MARYSVILLE, Nov. 7.—As the north-bound train approached Cottonwood last night George Aristride, a passenger, fell from the platform to the ground below. He received severe internal injuries, and will probably die.

Russian Ship Abandoned.

SAN FRANCISCO, Nov. 7.—The French bark Jeanne Cordonnier, reports having sighted off Cape Horn the Russian ship Lotos, dismantled and abandoned, with foresail set and main and mizzen-masts off at the deck.

Williams-Beale Case.

SAN FRANCISCO, Nov. 7.—Thomas H. Williams, Jr., president of the California Jockey Club, and Truxton Beale, formerly United States Minister to Persia, were today held for trial by the Superior Court for an alleged assault, with intent to kill, on Frederick Marriott, editor of the News Letter. Their bonds were fixed at $10,000 each. The shooting of Marriott occurred at his home last September.

Their Trying Time.

VICTORIA (B. C.) Nov. 7.—The crew of the steamer Ventura had a trying time when salving the vessel after she struck on Hodgson Reef, off Tugwell Island during a fog October 11. The steamer arrived today.

Fishermen's Protective Union.

SEATTLE (Wash.) Nov. 7.—The vast army of fishermen on the Pacific Coast and in Alaska are to be organized under the head of the Fishermen's Protective Union of the Pacific Coast and Alaska. The headquarters of the new organization are at San Francisco, and I. N. Hylen, the agent, has been in Seattle for the past several days for the purpose of establishing the first local agency here.

Searching for an Uncle.

MARYSVILLE, Nov. 7.—C. G. Depp and brother of Clovis, Fresno county, are searching this part of the State for traces of an uncle, John Depp, formerly a resident of Davisville. The old man has not been seen since 1858, but recent developments make it highly important to relatives that he be found if alive, or his death absolutely established. Valuable money considerations are involved.

ONE of the interesting articles to appear in The Times Magazine the coming Sunday will describe the study of the subject of the antiquity of man in America, now being made by government scientists at Washington.

FRANK G. CARPENTER'S letter in The Times Magazine the coming Sunday will tell all about the great silk industry of France.

EVERYBODY interested in college life will enjoy an article, entitled "At Roble Hall," which will appear in The Times Magazine the coming Sunday.

SUN STARTS QUEER FIRE.

Rays Focused by Water and Pitcher Nearly Burn House.

[SPECIAL CORRESPONDENCE.]

INDIO, Nov. 7.—The sun and the water in an ordinary glass pitcher played a queer and dangerous prank here. Mrs. E. L. Ferrill discovered a curtain burning in her house, in a room where no fire had been for weeks, and traced the blaze to a singular origin.

The filled pitcher had been left in an open window, and the curtain had fallen behind it. The sun's rays struck the water and glass in such manner that the rays were focused directly upon the curtain, and fire resulted. The combination made a strong and peculiar sunglass.

2 to 1

You can save at least a dollar on your next hat if you buy it at 2-2-1 South Spring St. Today is Hat Day at Silverwood's. We want to make this the banner Hat Day of the year. We'll sell you our very finest hats, all styles, for $3.00. Good hats at $2.50, $2.00, and $1.50. We insure every hat that we sell and positively agree to refund your money or give you a new hat if you ever buy a Silverwood hat at any price that goes wrong.

F. B. Silverwood,
221 South Spring Street.

"THE QUALITY STORE"

M. & B. Clothes

Have a grace, a charm, a quality about them that characterizes every garment, that assures absolute satisfaction, that takes it from the ranks of ready-made and places it in a class peculiarly its own—of *READY-FOR-WEAR TAILORING.* All that could be desired in style and finish.

FALL SUITS and OVERCOATS $10 to $40

THE VERY LATEST in Hats and Furnishings.

MULLEN & BLUETT CLOTHING CO.

First and Spring Streets.

LAWYERS FOR SPOOKERY THROW UP THEIR HANDS.

WILL NOT TRY TO GET HOLD OF THE CUBAN CHILDREN.

Exclusion from This Country the Result of Investigation Conducted by the Board into the Character of Mrs. Tingley—Quesada Watching Case.

[BY THE ASSOCIATED PRESS—A.M.]

NEW YORK, Nov. 7.—Counsel representing Mrs. Tingley of Point Loma, Cal., in the case of the eleven Cuban children detained at this port withdrew from the investigation today. One of the lawyers said Mrs. Tingley would have nothing more to do with the inquiry, but would hold Mr. Gerry and V. M. Davis of the Society for the prevention of Cruelty to Children personally responsible for the children.

After hearing a number of witnesses who testified as to the character of Mrs. Tingley the board of inquiry, sitting at Ellis Island, decided unanimously in favor of excluding the children. Their report was given to the Commissioner of Immigration, and an order was issued under which the children will be sent back to Cuba on the Ward line steamer sailing November 13. The commissioner afterward stated that he did not expect an appeal would be taken.

QUESADA INTERESTED.

[BY THE ASSOCIATED PRESS—A.M.]

WASHINGTON, Nov. 7.—An inquiry was addressed to Minister Quesada relative to the health of the Cuban children detained at Ellis Island, which he referred to Counsel Zayas in New York, in whose hands the matter has been placed pending a decision as to their disposition. Minister Quesada is watching the case and will be guided in his action by developments at Ellis Island.

NORTH'S REPORT.

[BY DIRECT WIRE TO THE TIMES.]

WASHINGTON, Nov. 7.—[Exclusive Dispatch.] Assistant Secretary Taylor today received a telegraphic report from Immigration Commissioner North of San Francisco on the character of the Raja Loga school at Point Loma, conducted by Mrs. Katherine Tingley, head of the Universal Brotherhood. The investigation was made by direction of Taylor to determine whether the school was a fit place for the eleven Cuban children now detained at Ellis Island, New York.

The Gerry Society of New York brought charges against the school to prevent the delivery of children to A. G. Spaulding, Mrs. Tingley's agent.

"Commissioner North's report was received today," said Assistant Secretary Taylor, "and I at once forwarded it to the board of inquiry in New York. The report is favorable. Commissioner North was sent to Point Loma by my direction to make an official investigation. His report shows that the school is a well-conducted institution, and perfectly fit for the Cuban children."

Secretary Taylor did not go further into details, but left it to be inferred that the attempt to exclude the Cuban children was not inspired by a desire to aid them, but was an attempt to use the treasury as a club to injure the sect called the Universal Brotherhood.

MEDAL OF HONOR LEGION.

Meeting of Society Composed of Heroes Decorated by United States for Conspicuous Gallantry in Action.

[BY THE ASSOCIATED PRESS—A.M.]

PHILADELPHIA, Nov. 7. — The Medal of Honor Legion, composed of Civil War veterans decorated by the United States government for conspicuous bravery in action, met today in annual convention in Independence Hall. Two hundred members were in attendance. Maj. Moses Veale, commander of the legion, presided. The members of the distinguished oragnization were welcomed by Mayor Ashbridge, who paid a glowing tribute to the men who fought to preserve the Union.

Quartermaster John Noble Preston's report shows that while most of the medals of honor were awarded for gallantry during the Civil War, nearly four hundred were gained by veterans for distinguished services in the Indian wars. The War Department, the report states, is preparing a list of those to receive medals for service in the Spanish-American War and during the Boxer troubles in China.

The membership of the organization numbers 548.

The election of officers resulted as follows: Commander, Gen. Daniel E. Syckles, New York; senior vice-commander, Gen. Llewllyn G. Estes, Washington; junior vice-commander, Gen. J. O. Gregg, Montana; Chaplain, Rev. Maj. William S. Hubbell, New York.

DETAILS OF EVACUATION.

LONDON, Nov. 7.—It has been finally decided that the details and conditions of the evacuation of Shanghai by the troops of the powers are to be adjusted subsequent to the evacuation, which will, as previously agreed upon, take place at an early date.

NEW FINANCIAL MEASURE.

Mexican Treasury Department Proposes Sliding Scale of Import Duties With Gold-exchange Features.

[BY DIRECT WIRE TO THE TIMES.]

CITY OF MEXICO, Nov. 7.—[Exclusive Dispatch.] The Finance Minister has asked Congress to authorize a bill as follows:

First—To establish a sliding scale of import duties to meet the changing condition of the silver market, said duties continuing to be adjusted as hitherto in accordance with the customs tariff, but in liquidating a sale, their equivalent in gold will be found at the fixed rate of exchange of 220 per cent., and the sum thus obtained will be converted into silver pesos at current exchange rate.

Second—To repeal the stamp tax of 7 per cent. on import duties and 2 per cent. on the port duties authorized by the laws of 1896 and 1898.

Third—To reduce the Federal contribution from 30 to 25 per cent.

Fourth—To increase the budget appropriation in force up to 500,000 pesos, to increase the salaries of civil and military employés proportionally.

Fifth—To change the basis of stamp taxation on gold, now 3 per cent., and also to modify the coinage dues on gold, so they may be proportional to the real value of gold, as is the case with silver.

Sixth—To establish an interior tax on crude petroleum, provided that, in reducing the tariff duty on said article, in order to facilitate the importation on a large scale for fuel purposes, the Executive should consider it necessary to avail himself of that means in order not to curtail the amount of duties the treasury is now receiving on account of petroleum intended for refining.

The last clause interests Los Angeles and San Francisco parties engaged in oil developments near Tampico. These measures are designed to lighten the burden of foreign gold interest, amounting to 220 per cent. on $8,900,000 per annum.

PRUNES FROM THE COAST.

Report of an Offer Works Up the New York Market—Holders Quoted Seven and a Half Cents.

[BY DIRECT WIRE TO THE TIMES.]

NEW YORK, Nov. 8.—[Exclusive Dispatch.] The report was current today in dried-fruit circles that several lots of prunes originally destined for export and arriving here yesterday from the Coast, were offered on this market. The lots mentioned included 40-50's and 50-60's. It could not be learned through whom the fruit was offered, and several prominent interests expressed doubt as to the correctness of the report.

At the close of the day the Coast pack of 40-50's and twenty-five-pound boxes were available at 7¼ cents, but most holders quote 7½ cents, and bids of 7¼ cents were turned down in several quarters.

"CHARGE BAYONETS."

Order to Troops Has Decisive Effect on Southern Mob Formed for Purpose of Lynching a Negro.

[BY THE ASSOCIATED PRESS—P.M.]

BIRMINGHAM, Nov. 7.—The Sheriff of Calhoun county has appealed to the Governor for more troops to protect the negro who is suspected of committing an assault upon Mrs. John Williams. A company was immediately sent from Gadsden, and arrived at Anniston at 10 o'clock. At midnight a mob formed in East Anniston, and began a march on the County Jail with the intention of lynching the prisoner. When near the jail the troops under Maj. Daniels met the mob, and upon the order "charge bayonets," the attacking party scattered in every direction.

OBITUARY.

John M. Wright.

SACRAMENTO, Nov. 7.—John M. Wright, son of Surveyor-General Wright, was this morning found dead in bed at the residence of his father. Deceased had been in ill health for several months, and had been confined to his bed for two days. He had been employed for a number of years as a clerk in the State printing office. He was a native of California, aged 39 years.

D. P. Merrill.

MARYSVILLE, Nov. 7.—D. P. Merrill, the defeated candidate in Butte county for Tax Collector, dropped dead today at Honcut, fifteen miles above this city.

Lilly Dunton.

ROME, Nov. 7.—Lilly Dunton, the singer of Boston, Mass., died suddenly today of gastritis at Brescia, Lombardy, in a hospital.

Dr. Gregory J. Phelan.

SAN FRANCISCO, Nov. 7.—Dr. Gregory J. Phelan, a pioneer resident and physician of note, is dead in this city, of paralysis, aged 80 years.

Brother Erminold.

OAKLAND, Nov. 7.—Brother Erminold, president of St. Mary's College, and one of the best-known Catholic brothers on the Coast, is dead from hemorrhage of the stomach. He was ill only a few hours.

Capt. Oscar Elting

NEW YORK, Nov. 7.—Capt. Oscar Elting, U. S. A., who was retired in 1895, is dead at his home in Burlington, Vt., from heart disease. He entered the army July 30, 1861, as a private in the First New York Volunteer Cavalry.

Mme. Anna Migliara.

CHICAGO Nov. 7.—Mme. Anna Migliara, a former prima donna in Europe and for fifteen years a vocal teacher in Chicago, is dead of apoplexy. Mme. Migliara, whose maiden name was Anna Bernard, was born in Boston fifty-two years ago. She went when some 17 or 18 years of age, to Italy and devoted herself to the study of singing. She made her début in opera and won recognition as a high soprano in "Triavata," "Somnambula," and other works of the lighter Italian school.

Roswell Beardsley.

ITHACA (N. Y.) Nov. 7.—Roswell Beardsley of North Lansing, who was the oldest postmaster in point of service in the United States, having held that position for seventy-four years, died at his home today, aged 93 years.

Thomas Whitehurst.

SAN JOSE, Nov. 7.—Thomas Whitehurst, a pioneer resident of this county and brother of L. A. Whitehurst, a banker of Gilroy, and ex-Supervisor J. S. Whitehurst of this city, died at the breakfast table this morning of heart trouble. He was a native of Virginia, aged 70 years.

Billy Tate.

TOLEDO (O.) Nov. 7.—Billy Tate, a well-known sporting man, who was recently taken to the insane asylum in this city, died today. He had refereed a number of big fights.

Robert D. Hunter.

FORT WORTH (Tex.) Nov. 7.—Robert D. Hunter, aged 69, president of the Hunter-Phelan Trust Company, died here today. He was one of the early cattle kings of Texas and Colorado, and a capitalist of prominence.

FLASHES FROM THE WIRES.

Burglars blew open the postoffice safe at Culver, Ind., early yesterday and got away with $1000 worth of stamps.

The report circulated and originating at Scranton, Pa., that the Delaware and Hudson Railroad properties including coal mines, had been sold for $80,000,000 is denied positively by President Olliphant.

Alois Mueller, who with Peter von Schiechta, had been on trial at Prague, Bohemia, since October 27, charged with trafficking in forged patents of nobility, was sentenced yesterday to two years' imprisonment.

The Coroner's jury has held Richard Cole, the colored porter, for the murder of Mrs. Ada Gilbert Dennis, the Washington dressmaker, who was assaulted on the night of December 10 last and who died recently.

The Silesian Banking Association of Breslau, Prussia, announced yesterday that the cashier of the Sureties Department of the bank had embezzled $37,500. An examination of the securities revealed the embezzlement.

Every student entering Yale will become an expert swimmer if he cannot advance good reasons to be excused from taking swimming lessons. The faculty has found that 10 per cent. of this year's entering class cannot swim.

After breakfast yesterday the Crown Prince of Siam and party were taken in a special car to the Chicago stock yards. The magnitude of the yards, and the dispatch with which animals were slaughtered excited the Prince's admiration.

A motion to dismiss twenty indictments still hanging over William F. Miller, who is now serving a ten-year sentence in Sing Sing for swindling in connection with his "520-per-cent. syndicate," has been denied by Judge Aspinwall in Brooklyn.

Burglars blew open safes in the Santa Fé Railway station and Benjamin & Co.'s jewelry store in Albuquerque, N. M., and secured $2000 in money and jewelry. A man named Ed Joyce has been arrested, and some of the plunder found in his possession.

Roswell Beardsley, who was appointed postmaster at North Lansing, N. Y., by John Quincy Adams, and who has held the office ever since, is dying. He is 93 years old, has held office seventy-four years and is, therefore, the oldest postmaster in the United States.

The safe in the postoffice at Cloverton, ten miles east of Terre Haute, Ind., was blown open Thursday night by five masked men and several hundred dollars in stamps and cash carried away. Robert Gabbert, who was passing the postoffice, was captured by the robbers and tied to a chair.

POPE RECEIVES CHAPPELLE.

ROME, Nov. 7.—The Pope today received Archbishop Chappelle in private audience, and conversed with him for half an hour, showing evidence of keen interest in the affairs of the diocese of New Orleans, and in matters connected with Cuba and Porto Rico. Subsequently Archbishop Chappelle presented to the Pontiff fifteen young Cubans who are studying here for the priesthood.

TWO KILLED IN EXPLOSION.

ST. LOUIS, Nov. 7.—August Rappe and L. Bennock were killed and Patrick Doyle, Harry Cronin and William Sanders were badly injured today by the premature explosion of a blast in a cut which the St. Louis, Kansas City and Colorado road is building west of Union, Mo., sixty miles from St. Louis. The five men were buried under a mass of stones and dirt.

AT NEW YORK HOTELS.

NEW YORK, Nov. 7.—[Exclusive Dispatch.] At the Grand Union, C. Kinter; at the Arlington, G. H. Hooper.

"Perfect Heating is Perfect Health."

Then why be sick, ailing, chilly or uncomfortable when coal is only $5.50 per ton?

DIAMOND COAL CO.

Tel. Main 253. 235 W. Third.

The EMERSON PIANO.

Famous for its even tone, unsurpassed musical qualities and high artistic merit.

GEO. J. BIRKEL CO., 345-347 S. Spring St. and San Diego.

Hale's

107-109 North Spring Street.

Reduced Prices on Various Lines of Undermuslins.

This is unexpected. It never occurred to us that any of our big lines of undermuslins would become broken. Poor undermuslins would never have sold so rapidly. As it is, here are several lines of the best-selling garments that have become so small we deem it wise to clean them out. That means bargains. Some of them—

65c Muslin Drawers 50c.
Made of fine muslin with wide ruffle, hemstitched tucks, edged with torchon lace; only 48 pairs.

75c Cambric Drawers 50c.
Extra quality of fine cambric, hemstitched tucks, ruffle trimmed, with embroidery.

35c Muslin Drawers 25c.
Made of good muslin, wide ruffle, hemstitched hem; only 44 pairs.

$1.25 Cambric Gowns $1.00.
Made of fine cambric with high neck, yoke made of embroidery; insertion and tucks; full length and good width; only 27 of them.

Irish Point Lace Curtains Every Pair Reduced

Not many, so you'll need hurry. Such exquisite, beautiful styles—so full of art and prettiness—each one deserves a special mention. Here's how prices run. On sale today:—

All $3.50 Irish Point Curtains $2.90
All $3.00 Irish Point Curtains $2.25
All $5.00 Irish Point Curtains $3.90
All $6.50 Irish Point Curtains $4.80

All other prices cut in proportion.

Nobby Box Coat $5.00.

This is nice enough, becoming enough and stylish enough to be worth much more. However, we were so sure that you would appreciate the value that we have made it an even $5.00. It comes in all-wool beaver cloth, in box effect, 27 inches long; half belted back, lined velvet collar, turn-back cuffs, lined throughout with silk serge. Colors are tan, castor and oxford.

FIGPRUNE CEREAL

California figs and prunes combined with selected grain by our special process makes a delicious Cereal Coffee, rich in nutriment and pleasing to the taste.

Ask Your Grocer for a Sample

All Grocers

DR. O. C. JOSLEN,
The Leading Specialist.

Weak Men Made Strong.

There are few men who do not at some time in their lives need the services of a skilled specialist. Disorders and derangements come and unless promptly and thoroughly cured are apt to pass into a chronic stage. A majority of the most difficult and complicated cases I treat have grown serious through neglect or improper treatment of minor ailments. Little symptoms have their meaning and should be heeded. Sometimes the treatment required is slight and in thousands of instances the mere observance of a few hygienic suggestions have been sufficient. For thirteen years man's diseases have been my specialty. I positively cure cases such as no other physician ever has cured. My professional advice is free at all times, either in personal consultation or by correspondence, and I am always glad to render such help as I can in the way of scientific suggestions.

VARICOCELE.
Varicocele interferes with local circulation and the process of waste and repair throughout the organs involved. When neglected, it brings total or partial loss of power, and may even result in a wasting away of the organs themselves. I cure varicocele in one week. My method is absolutely painless, no surgical operation is involved, and there need be no detention from business. The lost tone and elasticity is restored to the weakened and dilated veins, and normal circulation and health are again established.

SPECIFIC BLOOD POISON.
Until the perfection of my system of treatment specific blood poison was regarded as incurable and the limit of medical aid was to keep the disease dormant by the use of strong mineral drugs. I positively drive the last taint of poison from the system. My cures are absolute. Every symptom vanishes to appear no more. I use harmless blood-cleansing remedies only, such as were never before used in the treatment of this disease.

"WEAKNESS."
That disorder commonly known as "weakness" has for years and generations baffled the efforts of physicians, yet to this very day a majority of doctors, specialists not excepted, are attempting to overcome it by methods that have been in constant use and have constantly failed for half a century. They dose the system with powerful stimulants and tonics calculated to restore nervous force or strength, that is not and never has been lacking, with a result that the functions are temporarily excited to the positive detriment of the patient. Weakness, we will call it such for convenience just now, is only a symptom resulting from a chronically swollen and inflamed prostate gland, and is curable by local treatment only. Either early dissipation or some improperly-treated contracted disease is responsible for the inflammation in most instances, though accidental injury, strain, etc., may produce the same result. I have permanently cured thousands of cases of prematureness, loss of power, etc., without the giving of a single internal dose, which demonstrates the absolute accuracy of my understanding and treatment of this disorder. In years I have not met with a single failure, and I have entire confidence in my ability to cure all cases that come to me for treatment. I am equally certain that no treatment other than that which I have perfected can completely and permanently restore strength and vigor.

I invite all afflicted men to consult me free of charge. Those finding it inconvenient to call may write regarding their cases.

CONTRACTED DISORDERS.
Absolute safety demands the most thorough treatment in all contracted diseases. If men but realized the danger attending such ailments, they would not think of intrusting their cases in unskilled hands. Unless every particle of inflamation is removed, a chronic stage follows just as surely as though the disease had received no treatment at all. I cure thoroughly, I will not dismiss a patient until every possibility of relapse is past. I treat contracted diseases as no other physician treats them, and I cure thoroughly in less than the usual time required.

STRICTURE
I cure stricture without cutting or dilating. The treatment I employ is original with me and has been perfected to a degree that renders a cure an absolute certainty. All obstructing tissues are removed by a process of absorption, and the membranes affected are thoroughly cleansed and restored to a healthy state.

DR. O. C. JOSLEN,
CORNER MAIN AND THIRD STREETS.

GREAT TRIAL ALMOST OVER.

Attorneys for Molineux Rest Their Case.

Cornish Stumbles into Trap Set by Black

Arguments Will Begin on Monday and a Verdict is Expected Tuesday.

[BY THE ASSOCIATED PRESS—A.M.]

NEW YORK, Nov. 7.—The taking of evidence in the second trial of Roland B. Molineux for the murder of Mrs. Katherine J. Adams, was ended today, and court was adjourned until Monday, when the arguments of counsel will be made. A verdict is looked for Tuesday.

The sensational turn given to the testimony for the defense yesterday when Mrs. Anna Stephenson, wife of a Brooklyn policeman, said she thought Cornish was the man she saw mail the poison package, was continued today. Cornish was recalled to the stand, and was asked whether he had a brown overcoat in 1898. Mrs. Stephenson said the man she saw mail the poison package wore a brown overcoat. Cornish said today he had no overcoat at all that winter, and then Mr. Black read from the minutes of the last trial to show that Cornish had testified at that time that he had only one overcoat and that a brown one.

The husband of Mrs. Stephenson was called to say that he never saw Cornish before yesterday, and therefore could not have pointed him out to Mrs. Stephenson. To Mr. Osborne Stephenson said he had not reported his wife's story to the authorities, "because he did not think there was any stock in it," William K. Olcott, one of Molineux's counsel, testified that he had purchased cyanide of mercury without difficulty at a drug store in this city, by saying that he wanted it for photographic experiments. Prof. Vulte of Columbia University gave evidence to the effect that Molineux was in his company from noon until after dark on the day the poison package was mailed. The package was mailed during the afternoon.

PROCEEDINGS IN DETAIL.

[BY THE ASSOCIATED PRESS—A.M.]

NEW YORK, Nov. 7.—Mrs. Anna C. Stephenson, who testified in the trial of Roland B. Molineux yesterday that to the best of her belief Harry Cornish was the man who mailed the poison package, was the first witness called when the trial was resumed today. Assistant District Attorney Osborne wanted to know if it was true, as reported, that she did not recognize Cornish until he was pointed out to her in court. The witness said it was not true.

Prof. Herman G. Vulte of Columbia University testified that Molineux was in his company from noon until after sundown on December 23, 1898. It was on the afternoon of that day that the poison package was mailed.

Henry C. Lockwood, a postoffice clerk, testified that he could not say exactly at what time the package was placed in the mail. He corroborated Mrs. Stephenson's statement that it was mailed on the Broadway side of the postoffice.

William K. Olcott of counsel for the defense testified that on October 20 he bought cyanide of mercury at a drug store in this city. "I went into the drug store and bought two chemicals," said Olcott. "Then I asked for some cyanide of mercury. The clerk asked me what I wanted it for. I told him for photographic experiments, and he asked me if I knew it was a poison. I said I did, and he gave me a small bottleful."

John Sanderson, a clerk in the law office of counsel for the defense, and two other employes of the same office gave testimony similar to that of Olcott. None of them had much trouble in getting the poison.

Ike Porter, a sporter, gave testimony to contradict that of Joseph Koch, who identified Molineux as the man who hired the letter box from him in September, 1898. Witness was asked if Koch went to a newspaper office and offered to identify Molineux as the man who hired the letter box if witness would pay him $1000. Witness said he did.

The decree of divorce granted to Mrs. Rogers was put in evidence to show that it was granted after the death of Mrs. Adams, and then by consent of the prosecution, ex-Gov. Black submitted a table compiled by one of his clerks to show that although the written exhibits are made up of several thousand individual letters, the prosecution has based its contention that Molineux wrote them all upon the similarity found in some seventeen letters.

That closed the case for the defense and Osborne called Joseph Farrell, the hitherto missing Newark detective, as his first witness in rebuttal.

Farrell, replying to a question by Osborne, said he was sure that the evidence he had given at the first trial was correct. At that trial he testified that he met Molineux near a railway station in Newark on the afternoon the bottle holder was bought. Molineux had testified at the present trial that he could not remember meeting Farrell that day.

George H. Baker, a clerk in the employ of the Newark postoffice, testified that the Burns letter, the conceded writing of Molineux, had been mailed in Newark within half a mile of Molineux's office. The note was written on blue letter paper, and the object was to throw doubt on Molineux's statement that he did not remember where he wrote it, but was sure he did not write it at the office.

Then Osborne set about destroying Mrs. Stephenson's identification of Cornish.

John Yokum testified to meeting Cornish about noon. They lunched together and at 2:30 went to the office of James E. Sullivan to talk over athletic matters. Yokum said he remained in the office until 4:30 o'clock, and that Cornish was there all the time. He said Cornish did not wear an overcoat.

James Mitchell, the hammer thrower, testified that he was at Sullivan's office that day, and saw Cornish there. He believed Cornish was there all the time.

Sullivan remembered that Cornish was in his office on the day in question, but he was too busy to know how long any of his visitors remained.

Harry F. Cornish took the stand, and denied absolutely that he was at the postoffice when Mrs. Stephenson said she saw him, and declared that he never left Sullivan's office from the time he went there until after 5 o'clock. He denied that he ever drank bromo seltzer with Mrs. Rogers at a drug store at Fifty-sixth street and Park avenue, as was testified to yesterday by Louis Jacobson, a clerk in the store.

Witness said he did not wear an overcoat on December 23, 1898, and said he was positive he did not own one at that time. Then Mr. Black read an abstract from Cornish's testimony at the last trial as follows.

"During the fall and winter of 1898 I wore the same overcoat I have got over there," indicating a chair in the rear of the court. "It is a brown overcoat. I did not wear a white hat at all last year."

Cornish said he was sure that it was before 2 o'clock when he reached Sullivan's office. When Black referred to the minutes of the last trial he said Cornish then placed the hour of his visit at Sullivan's office at before 4 o'clock.

Howard Adams, called by the prosecution, said he was sitting near Mrs. Stevenson in court yesterday, and saw two men indicate Cornish as soon as Cornish entered the courtroom, and she said "Is it?" Witness also said: "A man with grey hair said to Mrs. Stevenson, 'That is Cornish,' and she replied, 'Is it?' Later a young man said, 'That's Cornish,' and again she said 'Is it?'"

Osborne announced that the prosecution rested, and ex-Gov. Black called Mrs. Stevenson. She denied that any such occurrence as Adams described had taken place. Black called her husband, and he also said Adams was wrong. He said he heard more than two years ago all his wife had testified, but had not reported the information to the authorities, as he "did not take any stock in it." He said he reported it to the doctor. Neither side had anything further to present, and Justice Lambert dismissed the jury until Monday.

NASHVILLE THEATER BURNED.

NASHVILLE (Tenn.) Nov. 7.—Fire, which was discovered in the Grand Operahouse, one of Nashville's leading theaters, at an early hour this (Saturday) morning, gutted that building, entailing a loss estimated at $80,000. The Boyle Stock Company gave a performance last night, but the house had been closed several hours when the fire was discovered, and the origin is unknown. Mr. and Mrs. Boyle, who occupied apartments in the building, had a narrow escape from the flames.

CUMBERLAND PRESBYTERIANS.

BAKERSFIELD, Nov. 7.—The Tulare Presbytery of the Cumberland Presbyterian Church is holding its annual meeting in this city today. The presbytery includes Tulare, Fresno, Kings and Kern counties. About twenty delegates are in attendance. Rev. J. B. Black of Lemoore was elected moderator to succeed Rev. R. H. Sanders of Visalia.

AUSTRALIA'S SHORT CROP.

SYDNEY (N. S. W.) Nov. 7.—Official statistics show that, owing to the drought the harvest in New South Wales this year has been very poor. The shortage is estimated at 11,000,000 bushels. Queensland and other States of the federation will probably also have very poor harvests.

ANTI-SEMITE RIOTS.

VIENNA, Nov. 7.—Riotous disturbances marked the election in the Favoritein district today of members of the Landstag (or provincial Assembly.) Anti-semites stormed the headquarters of the committee of the Socialists and a fierce fight ensued. The rioters were charged by mounted police and forty of them were arrested. Many received saber wounds. The anti-semites carried the election by a majority of 39 out of a total poll of 12,000.

Rubber Workers Out.

CHICAGO, Nov. 7.—Seven hundred rubber workers employed by the Morgan & Wright Company of this city went on a strike today, in what is regarded as a fight to the finish between union labor and what is known as the Rubber Trust. The recognition of the union is the objective point in the walkout. The rubber workers claim that the trust is endeavoring to break up the union and are prepared to resist any effort in that direction.

Probably True.

Wabash: I wonder what makes old Gotrox dress so shabbily?

Monroe: His pride, my boy.

Wabash: Why, how's that?

Monroe: He's afraid his customers will mistake him for one of his clerks. —[Chicago News.

WASHINGTON.

(CONTINUED FROM FIRST PAGE.)

information was acquired. He strongly recommends that similar exercises be conducted annually, and be made to embrace each year a new theater of operations, so that the benefit may be shared by the different garrisons in the several fields of defense.

The Adjutant-General has obtained the number and kind of arms in the hands of the National Guard in the several States, and finds less than 4000 United States magazine rifles in their possession. Of the multitude of other types, he said: "This heteregeneous collection of obsolete arms is a very serious detriment to the efficiency of the entire National Guard, which, in organization, drill instruction, etc., assimilates closely to the regular army and should be armed with the same arms as the latter."

Gen. Corbin recommends legislation providing that Maj.-Gens. Merritt, Brooke and Otis, now on the retired list, be given the rank of lieutenant-general, and that Cols. Gilmore and Williston be given the rank of brigadier-general on the retired list.

He has the following to say concerning the early marriages in the army: "The early marriage of the younger officers of the army, many of whom are entirely dependent upon their pay and allowances for support, is greatly to be deplored, and should be discouraged."

Gen. Corbin says the detail staff system has worked well, and he believes that the scheme for a general staff is the best solution for vexatious friction that had been planned. He has the following to say regarding the canteen: "The restoration of the exchange, as it existed prior to the passage of the act of February 2, 1901, prohibiting the sale of beer, is desired and urged by the great majority of officers and men, and by none more than those of pronounced temperance views. Numerous reports confirm the views long held by this office, that the old exchange contributed to sobriety, health and contentment of the men. The increase of desertions and of trials for infractions of discipline is, by those best informed, attributed to the abolition of the former privileges of the exchange."

In conclusion, he said: "The instruction of our men in vocal music would be a step in the direction of contentment and better discipline. Every regiment should have its marching song. Frequent practice in singing, particularly during the long winter evenings, would do much to make the men satisfied to remain in quarters and away from the baleful influence of the barrooms that exist in too great numbers in the vicinity of our military posts. These barrooms are under the protection of the license and laws of the several States, and are beyond the control of the military authorities."

RURAL FREE DELIVERY TO BE MADE GENERAL.

ANNUAL GROSS COST PUT AT TWENTY-FOUR MILLIONS.

General Superintendent Machen Treats of the Interesting Subject in His Annual Report—Figures on the Past Year's Service — Special Delivery Branch.

[BY THE ASSOCIATED PRESS—P.M.]

WASHINGTON, Nov. 7.—The annual gross cost of a complete rural free delivery service throughout the United States will approximate $24,000,000, according to the anhual report which First Assistant Postmaster-General Wynne today received from August W. Machen, general superintendent of the service. The remaining 760,000 square miles not now covered by rural free-delivery service, according to the report, will require the employment of 26,000 or 27,000 carriers, in addition to those now employed, making the entire force of carriers, when the extension of the service is completed, within the next three years, 40,000. After this extension is completed, the annual rate of increase in the appropriations is expected not to exceed 3 or 9 per cent., the rate maintained in the other branches of the postal service.

To extend the service 12,000 routes a year until it beomes universal, the report says, will require such largely increased appropriations that the annual postoffice deficit for the ensuing two or three years will probably reach $8,000,000 or $10,000,000, if not more; but once the service is completed, the additional revenue derived will soon reduce the deficits to present figures, if not entirely wipe them out.

During the year 1902, 12,403 petitions for the service were filed, making a total July last of 23,646, which exceeded by over 2000 the total number during the previous four years. Since July petitions received have averaged over 600 a month. With the amount required for routes to begin December 1, the entire appropriation has been absorbed, leaving, December 1, fully 100 routes for which there is no appropriation available. This number probably will be increased by January 1 to at least 2500. Mr. Wynne and Mr. Machen say that to comply with the demands of the people and of members of Congress, the department will require an additional appropriation; otherwise further establishment of service will be deferred until July 1 next. If the additional funds are granted, 15,000 rural free-delivery letter carriers will be in active service by May 1. The estimates call for ten division superintendents, an increase of three in number.

July 1 last the city free-delivery service embraced 933 cities, including four in the insular possessions, and the total number of uniformed letter carriers in the city service was 17,875; as against 16,389 the previous year.

It is estimated that the free delivery will be extended during the current year. It is estimated that the expenditure will aggregate $21,328,300 for the maintenance and extension of city delivery service during the fiscal year beginning July 1, 1903, including $12,000 for special delivery service, which branch has been added to the free-delivery system during the past year. These figures show an increase over appropriations for the current year of $1,822,850.

RETAIN SOME TRANSPORTS.

GEN. LUDINGTON'S VIEWS.

[BY THE ASSOCIATED PRESS—A.M.]

WASHINGTON, Nov. 7.—The annual report of Gen. M. I. Ludington, Quartermaster-General, is a review of the work done by his department during the year. The most interesting feature is what he has to say regarding the transports, in connection with the desire in some quarters to dispose of them. He says that the ships are fitted up in the best possible shape for the transportation of troops, and that representatives of foreign nations have asked for the plans of the fittings with a view of improving their transports. The report continues:

"Nearly every ship sailing from Manila had on board about one hundred sick, who were provided with every attention and comfort in the transport hospitals that would be found in any well-regulated hospital ashore.

"Of the many thousands of persons who have been transported on the vessels of the army transport service since its inception, not one life has been sacrificed by reason of any fault in the fittings or accommodations upon the army transports.

"In view of this excellent record and of the experience of the department in its futile efforts to secure suitable commercial ships for the transportation of the armies during the war with Spain, and the further fact that when withdrawn from active service, transports cannot be advantageously disposed of by sale, I am firmly convinced that, even though circumstances should permit the withdrawal of the transports from regular line service to the Philippines, it would be wise policy to retain a sufficient number of transports as part of the equipment of the army, to be economically cared for and kept in such condition as to probably be available for any emergency which may arise requiring the transportation of troops on the ocean."

SCHMITZ AT WASHINGTON.

CALLS ON THE PRESIDENT.

[BY THE ASSOCIATED PRESS—P.M.]

WASHINGTON, Nov. 7.—Eugene E. Schmitz, Mayor of San Francisco, made a social call upon the President today. He expressed the hope that San Francisco will be afforded the opportunity next year to entertain the President when he makes his trip to the Pacific Coast. San Francisco probably will be one of the places visited by the President.

MORE OFFICERS FOR NAVY.

SECRETARY MOODY FOR IT.

[BY THE ASSOCIATED PRESS—P.M.]

WASHINGTON, Nov. 7.—Secretary of the Navy Moody is working on his annual report. It is understood that one of his principal recommendations will be for an increase of officers for the navy. The lack of officers to man our warships is giving the department grave concern, and he will strongly urge that additional cadets at Annapolis be appointed to supply the growing deficit. He will not recommend a reorganization of the department.

STATEHOOD INQUIRY.

BEVERIDGE ARRANGING IT.

[BY THE ASSOCIATED PRESS—P.M.]

WASHINGTON, Nov. 7.—Senator Beveridge, chairman of the Senate Committee on Territories, was at the capital today making arrangements for the investigation which his committee will conduct in the Territories as to their preparedness for Statehood.

The committee will start from Chicago next Tuesday, and will continue its investigations until within a few days of the 1st of December, when Congress will meet. The intention is to visit the Territories of Oklahoma, New Mexico and Arizona.

RIVERS AND HARBORS.

ESTIMATES CUT DOWN.

[BY THE ASSOCIATED PRESS—P.M.]

WASHINGTON, Nov. 7.—Secretary Root has cut down the estimates for the continuing of contract work on rivers and harbors nearly $2,000,000, leaving the total amount $16,570,000. The appropriations which are made for these works will depend on the probable amount of work that the contractors can do in the next fiscal year.

CANAL NEGOTIATION.

HAY MAKING PROGRESS.

[BY THE ASSOCIATED PRESS—P.M.]

WASHINGTON, Nov. 7.—The conferences between Secretary Hay and Colombian Minister Concha, who are engaged in the preparation of the projected Panama Canal treaty, continue at stated periods. The negotiations are proceeding satisfactorily, and the prediction is made that the terms of a treaty will be agreed upon very soon, probably within a fortnight. If such be the case the President will be able to deal with the treaty in his annual message to Congress.

SINECURE ABOLISHED.

POSTOFFICE PHYSICIAN.

[BY THE ASSOCIATED PRESS—P.M.]

WASHINGTON, Nov. 7.—The Postmaster-General has ordered that the position of postoffice physician be abolished in all postoffices in cities under 500,000 population. There are about a dozen cities in this class where such positions exist, and a number of postmasters reported that the position was not necessary. It is expected that this action will save the government about $10,500 a year.

NOT ACCEPTABLE SECURITIES.

RULING AS TO BONDS.

[BY THE ASSOCIATED PRESS—A.M.]

WASHINGTON, Nov. 7.—The Secretary of the Treasury has discontinued the acceptance of State and municipal bonds as security for public deposits. These bonds were authorized to be taken as security for public deposits October 1, 1902, under the following rule:

"The department has decided to release for such banks as have deposits and are not maintaining their limit of circulation, a portion of the bonds now held by the government, taking in lieu thereof other satisfactory securities on condition always that the bonds released will be used for the immediate use of additional circulation. This provision does not apply to those banks that have already their maximum circulation, neither does it apply to the banks that do not have any deposits."

The amount of municipal and State bonds so deposited aggregate $17,000,000.

WASHINGTON BRIEFS.

Cabinet Members Return.

WASHINGTON, Nov. 7.—Secretary Moody resumed his official duties at the Navy Department today, after an absence of several weeks in the West and New England. Postmaster-General Payne returned here today from Milwaukee.

Consular Civil Service.

WASHINGTON, Nov. 7.—The Civil Service Commission in its annual report urges the President to recommend to Congress the enactment of a law furnishing facilities for determining the comparative qualifications of applicants for the consular service by means of an open non-partisan competitive examination.

Must Raise a Million.

WASHINGTON, Nov. 7.—Conditioned on the raising of $1,000,000 by the trustees of Rush Medical College not later than July 1, 1903, the trustees of the University of Chicago, it was announced today, have agreed to receive the medical school as an organic part of the university.

Lady Somerset Meets President.

WASHINGTON, Nov. 7.—Miss Risely Seward of this city today introduced to the President Lady Henry Somerset, who for many years has been identified with temperance work in Great Britain. The ladies called merely to pay their respects.

ALL HONOR DR. WHITE.

Tributes of Affection and Esteem to the Distinguished Ambassador from the German Press.

[BY THE ASSOCIATED PRESS—P.M.]

BERLIN, Nov. 7.—[By Atlantic Cable.] The semi-official North German Gazette says: "In wide German circles, especially in our official world, the statesman, Dr. White, who has done so much to promote good relations between Germany and the United States will be cordially congratulated."

The Lokal Anzeiger remarks: "Berlin extends affectionate congratulations to Andrew D. White, but mingled with deep regret that he is retiring to private life. Seldom has a foreign diplomat won such universal respect and love as the departing Ambassador. Not only will the statesman be raised by Germany—he who has been able to maintain thoroughly satisfactory relations between Germany and the United States at difficult moments—but she will miss the scholar, historical investigator, and amiable, hospitable gentleman."

Among those who called to congratulate Mr. White were Baron Von Richthofen, who brought the German Foreign Office congratulations from the Ambassadors of Russia, France, Italy and Turkey, and the Ministers of Sweden, Switzerland and Holland. Chancellor Von Buelow sent his congratulations.

Will Extend Glad Hand.

LONDON, Nov. 7.—Prof. R. G. Parkin of Toronto, who has been charged with putting the Cecil Rhodes scholarships in the United States into effect has made inquiries at the Oxford University as to how the Rhodes scholars will be received. He has ascertained that everyone concerned in the matter is ready to coöperate heartily. Each college at Oxford is prepared to take from two to five scholars a year.

KEARSARGE STARTS SOUTH.

NEW YORK, Nov. 7.—The battleship Kearsarge, flagship of the North Atlantic squadron, started south today from the navy yard, with Rear-Admiral Higginson aboard, to begin organizing the great fleet which is to go through war maneuvers in the Caribbean Sea during the winter. At Hampton Roads the Kearsarge will meet other vessels of the fleet.

HAL MAHONE HANGED.

VAN BUREN (Ark.) Nov. 7.—Hal Mahone (colored,) was executed here today for assaulting Mrs. Rebecca McCloud, six miles from this place on September 5. The execution took place on a scaffold in the courthouse yard, and was witnessed by about 5000 people. The last Legislature passed a law requiring public execution for the crime of criminal assault.

CHURCH BUILDING FUND.

PHILADELPHIA, Nov. 7.—The General Committee of Church Extension of the Methodist Episcopal Church today continued the apportionment of the church building fund among the 126 conferences. Some of the apportionments made were: Arizona, $200; California, $4000; California Germans, $375.

BOGUS VIRGIN MARY.

WINNIPEG (Man.) Nov. 7.—At Yorktown a young Doukhober woman of attractive appearance dressed herself in white cotton, with white canvas shoes and proclaimed herself the Virgin Mary. Many of the Doukhobers believe her story.

Commuting not Asked by Settlers.

It must be apparent to every one who gives this subject careful consideration that the privilege of commuting homesteads was not demanded by the men seeking to establish actual homes upon the land; for under the law, settlers, who are generally poor, can get title to their homes by residing on the land and cultivating it for five years.

The desert land act, also, was never framed in the interest of farmers and actual settlers. It was placed among the statutes of the United States through the influence of men who wished to obtain large holdings in the arid West, either for speculative or grazing purposes, and its provisions cut the arid States. If public lands, hereafter, can be acquired only by an actual residence upon them of five years and proper cultivation, the most of the lands of the nation, still remaining, will be occupied by genuine homesteaders.

While every Secretary of the Interior for more than a quarter of a century past has contended that the public domain should be held sacredly for citizens of the United States, wishing them to make homes upon it, Congress has apparently been adopting every conceivable method to turn the lands over to companies and corporations. Congress should not only repeal the desert land act and the commutation provisions of the homestead act, but it should permit no more land scrip to be issued, and if should donate no more land in aid of State institutions. Unless this is done, as we have already stated, there will soon be no public lands left to the people.

If our government lands are hereafter held in trust for home makers, what is now the arid domain will be reclaimed and will contain a population of more than 50,000,000 before the middle of the present century.—[Ranch News.

In A.D. 2000.

"So you wish to marry my son, do you, young woman?"

Young Woman: I do, madam.

Fond Mother: Well, er—is your income sufficient to support him in the condition of innocuous desuetude to which he has always been accustomed? —[Philadelphia Inquirer.

ESPEE BOND ISSUE MAY NOT BE MADE.

[BY DIRECT WIRE TO THE TIMES.]

NEW YORK, Nov. 7.—[Exclusive Dispatch.] It is probable that the $100,000,000 bond issue of the Southern Pacific which the directors of the company were discussing some months ago, may never be authorized. At the time when the subject was first considered there appeared to be no reason why the issue could not be successfully floated. The fact that the Southern Pacific was the holding company would place some legal obstacles in the way, but it was believed these could be easily overcome.

The monetary stringency shortly afterward caused a temporary postponement, the management of the Southern Pacific believing that the large issue of bonds could not be successfully floated until the monetary conditions had become easier. Since then a number of changes have occurred which it is understood, has caused the management to abandon its first intention of authorizing an issue of $100,000,000 bonds.

The main object of the issue first considered was to provide capital for immediate improvements. Between $35,000,000 and $20,000,000 in bonds were to be issued for that purpose, while the remainder was to remain in the company's treasury, and be issued from time to time to refund the higher interest-bearing issues as they fell due. The bonds were also to be convertible at the option of the holder into capital stock of the company.

It is understood that it is still the intention of the management of the Southern Pacific to issue some bonds to provide for improvements as soon as the monetary conditions become more favorable. This will relieve the earnings from bearing the burden of providing for all of these necessary expenditures and pave the way for placing the capital stock upon a dividend-paying basis.

An extensive plan for the refunding of high-interest-bearing bonds is also being considered by the management. Just what form these two plans will take is not known at present, but it can be said that it will be different from the plan first considered of issuing $100,000,000 in bonds.

DRUGS KILL MORE THAN DISEASE.

The leading doctors say: "There are more deaths caused by drugs than disease; if every one would keep his system fortified with an invigorating stimulant and leave drugs alone the death rate would be lowered."

Statistics show that these doctors are right, and this is why all leading doctors prescribe Duffy's Pure Malt Whiskey exclusively for Consumption, Grip, Bronchitis, Asthma, Catarrh, Coughs, Dyspepsia, Malaria, and all low fevers, nervous prostration, female troubles, sleeplessness and weakness from whatever cause; all these diseases are caused by a rundown condition of the system.

Duffy's Pure Malt Whiskey

Builds new tissue; it enriches and stimulates the blood, aids digestion, cause up to the heart, invigorates the brain and strengthens the system so it throws off disease. It kills the germs.

Mr. and Mrs. Adam Livingood of Riverson, Pa., who have been married 63 years, say Duffy's Pure Malt Whiskey has prolonged their happy union many years beyond their silver wedding. Mr. Livingood is 91 years old, and his wife is 84. They are both hale and hearty, and feel vigorous as a couple of 30 years of age.

Mrs. Matilda Watts, who is 62 years of age, says Duffy's Pure Malt Whiskey cured her of grip and has kept her strong and well.

"I suffered terribly with the grip and tried every known remedy. Changes of weather always found me in bed, and I often felt as if life was not worth the living. Picking up a newspaper one day, I read of the great benefit derived from the use of Duffy's Malt Whiskey, and sent for a bottle. The beneficial effects were almost instantaneous. The terrible hardships with which I had suffered so long disappeared. I was completely cured, and have felt no bad after effects, and today, at the age of 62, I feel as though I was only 20. Mrs. Matilda Watts, 264 W. 45th St., N. Y. C."

New York's leading doctor said: "Duffy's Pure Malt Whiskey is a food already digested."

If you wish to keep young, strong and vigorous and have on your cheek the glow of perfect health, take DUFFY'S PURE MALT WHISKEY, regularly, a teaspoonful in half a glass of water with meals three times a day, and take no other medicine. It is dangerous to fill your system with drugs; they poison the system, and depress the heart. "Duffy's" is an absolutely pure stimulant and tonic, free from fusel oil and other ingredients so common in malt whiskeys.

Cures Without Drugs.

Quickly depresses the heart, while DUFFY'S PURE MALT WHISKEY tones and strengthens the heart action, invigorates the brain, purifies the entire system and keeps it in a normally healthy condition. It kills all disease germs and prolongs life.

CAUTION—WHEN BUYING DUFFY'S PURE MALT WHISKEY BE SURE YOU GET THE GENUINE. UNSCRUPULOUS DEALERS, MINDFUL OF THE EXCELLENCE OF THIS PREPARATION, WILL TRY TO SELL YOU CHEAP IMITATIONS AND SO-CALLED MALT WHISKEY SUBSTITUTES, WHICH ARE PUT ON THE MARKET FOR PROFIT ONLY, AND WHICH, FAR FROM RELIEVING THE SICK, ARE POSITIVELY HARMFUL. DEMAND "DUFFY'S" AND BE SURE YOU GET IT. IT IS THE ONLY ABSOLUTELY PURE MALT WHISKEY WHICH CONTAINS MEDICINAL, HEALTH-GIVING QUALITIES. LOOK FOR THE TRADE-MARK, "THE OLD CHEMIST," ON THE LABEL.

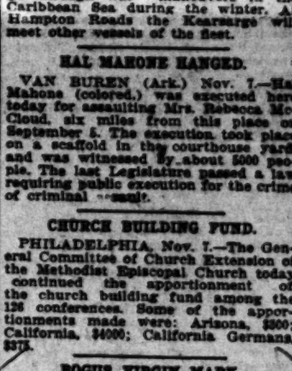

It is the only whiskey recognized by the government as a medicine. This is a guarantee. Two pennies (2 cts.) in stamps and grocers, or direct, $1.00 a bottle.

Valuable medical booklet, containing symptoms and treatment of diseases and convincing testimonials sent free to any reader of The Times who will write. Duffy Malt Whiskey Company of Rochester, N. Y.

The only Exclusive Cutlery Store on the Pacific Coast.

Play Whist?

Better play to win if the prize comes from here—it will be worth while.

Card Club Prizes.

Beefsteak Carving Set, Genuine Stag handles, sterling silver ferules, satin lined leatherette case—$2.00. A knife that will cut and stay sharp.

Other carving sets $1.00 and up.

Duck Shears—Indispensable for carving game or poultry.

Manicure and Scissor Cases.

Pearl handled meat and pickle forks.

Fancy Sideboard Corkscrews.

Fruit knives, cake knives, pastry knives.

Bring your scissors, razors and knives to us to grind and you will realize the pleasure in sharp tools.

LOS ANGELES CUTLERY CO.

229 South Spring Street, Los Angeles. Next Door to Los Angeles Theater.

The finest of watches need cleaning and repairing once in a while. We can repair skilfully the most delicate of works.

J. ABRAMSON, Jeweler and Silversmith, 313 S. Spring St.

$3.50

Stylish Comfortable Becoming

Pleasurable Footwear

We refer to those splendid walking shoes for women at $3.50. Pleasurable—because they are so snug, because a woman knows how becoming they are, because their trim appearance isn't marred by wear. Certainly, no $3.50 shoes ever possessed such charm. Various, clever styles to suit individual tastes.

Innes Shoe Co.

252 South Broadway.
731 West Third.

"That's the kind for me."—Oliver.

H-O

The dainty dish,
not the soggy mush,
if it's H-O.

You will never know just how good H-O is by eating any other oatmeal. The qualities which make H-O palatable are not found in other kinds. We have to charge fifteen cents a package to make H-O as good as it is, and we could not make it any better if we charged a dollar.

SPORTING RECORD.

BUNCHED IN THE NINTH.

Two Winning Runs for the Looloos.

Leaders Tally Once in Whole Game.

One-Hundred-to-Onester's Victory—Shamrock III New Model—Races.

[BY THE ASSOCIATED PRESS—P.M.]

SAN FRANCISCO, Nov. 7.—For eight innings today neither an Oaklander nor a Southerner was able to make a circuit of the bases. In the ninth, the leaders batted in a run. Then Los Angeles, profiting by the example, bunched three hits and scored twice, winning one of the closest games of the season. Score:

OAKLAND.

	A.B.	R.	B.H.	S.B.	P.O.	A.	E.
Wolter, cf	4	0	0	0	2	0	0
Hosmer, 2b	4	0	2	0	2	2	0
Mohler, ss	4	0	0	0	1	3	1
Hildebrand, rf	4	0	2	0	1	0	0
Eagan, 1b	4	0	1	0	13	1	0
Dunleavy, lf	4	0	1	0	2	0	0
Hogan, c	4	0	0	0	4	1	1
Graham, c	3	0	1	0	3	2	0
Thomas, p	3	1	1	0	0	3	0
Totals	32	1	8	0	27	12	2

LOS ANGELES.

	A.B.	R.	B.H.	S.B.	P.O.	A.	E.
Tonan, ss	5	0	2	0	2	6	0
Devereaux, lf	4	0	0	0	2	1	0
Jackson, 1b	3	0	1	0	13	1	1
Dunn, 3b	4	0	1	0	0	2	0
Shaffer, cf	4	0	1	0	0	0	0
Tozer, 2b	4	0	0	0	3	3	0
Chesbro, rf	3	0	0	0	2	0	0
Smith, c	3	1	1	0	1	2	0
Eakle, p	3	0	1	0	1	2	0
Totals	33	2	6	0	27	14	2

SCORE BY INNINGS.

	1	2	3	4	5	6	7	8	9
Oakland	0	0	0	0	0	0	0	0	1—1
Runs	0	0	0	1	0	1	0	1	2—4
Los Angeles	0	0	0	0	0	0	0	0	1—1
Base hits	0	0	0	1	0	1	2	1	1—6

SUMMARY.

Two-base hits—Tonan, 2.
Sacrifice hits—Devereaux, Jackson.
First base on errors—Los Angeles, 2.
First base on called balls—Off Graham, 4. Left on bases—Oakland, 3; Los Angeles, 8.
Struck out—By Graham, 2.
Hit by pitcher—Harmer.
Double play—Devereaux to Dunleavy.
Time of game—1h. 32m.
Umpire—O'Connell.

THOMAS'S TENTH VICTORY.

GREAT GAME AT SACRAMENTO.

[BY THE ASSOCIATED PRESS—P.M.]

SACRAMENTO, Nov. 7.—Twirling a good sample of ball with the single exception of a trace of wildness in the seventh inning that forced a run over the plate, Thomas won his tenth consecutive victory today and defeated the Seals by a score of 5 to 1. The outcome of the game and the grand fielding and batting form of the Senators has alarmed Capt. Shay, who, in order to give a like dose to that given Oakland's team last week, has decided to send for Nick Williams, the universal phenomenon in hopes that he can win Sunday's game for him. When he called Fisher, the latter said: "Give him along, all pitchers look alike to us." Score:

SACRAMENTO.

	A.B.	R.	B.H.	S.B.	P.O.	A.	E.
Hutt, cf	5	1	4	0	2	0	0
Hildebrand, lf	4	0	0	0	3	0	0
Nealon, rf	4	0	0	0	0	0	0
Hildebrand, 2b	4	0	1	0	13	1	0
Eagan, 1b	4	0	2	0	2	4	0
Dunleavy, 3b	4	0	0	0	1	4	0
Graham, c	4	0	0	0	4	0	0
Thomas, p	3	1	1	0	1	3	1
Totals	33	2	8	0	27	12	1

SAN FRANCISCO.

	A.B.	R.	B.H.	S.B.	P.O.	A.	E.
Kane, ss	4	0	1	1	1	3	0
Kane, rf	4	0	0	0	2	0	0
Lohr, c	4	0	0	0	4	1	0
Swacina, 1b	4	0	0	0	7	1	0
Jones, 2b	4	0	2	0	3	2	0
Wilson, cf	4	0	1	0	4	0	0
Williams, lf	4	0	1	0	2	0	0
Nelson, 3b	3	0	0	0	1	2	1
Hogan, p	3	0	0	0	2	6	1
Totals	32	1	5	1	27	15	2

SCORE BY INNINGS.

	1	2	3	4	5	6	7	8	9
Sacramento	0	0	1	0	0	1	2	0	1—5
Base hits	1	1	2	1	0	2	2	5	1—10
San Francisco	0	0	0	0	0	0	1	0	0—1
Base hits	0	1	0	0	1	1	2	0	0—5

SUMMARY.

Two-base hits—Doyle, Eagan.
Sacrifice hit—Thomas.
First base on called balls—Off Thomas, 3; off Hogan, 2.
Left on bases—Sacramento, 6; San Francisco, 6.
Struck out—By Thomas, 2.
Hit by pitcher—Casey, McLaughlin.
Double play—Casey to Eagan to Unglaub.
Passed ball—Leahy.
Time of game—1h. 35m.
Umpire—McDonald.

LEAGUE STANDING.

	Played.	Won.	Lost.	Pc
Oakland	162	96	66	.592
Los Angeles	157	84	73	.535
San Francisco	166	80	86	.481
Sacramento	149	57	92	.382

NEW YACHT MODEL.

WATSON'S LEARNED SOMETHING.

[BY THE ASSOCIATED PRESS—P.M.]

GLASGOW, Nov. 7.—[By Atlantic Cable.] The Associated Press understands that in the Shamrock III will be embodied some radical departures in the matter of yacht construction which have not yet appeared in any previous challenger. These changes are said to be due to an accidental discovery during the trials of the Shamrock I and Shamrock II, which convinced Designer Watson that there had been a fundamental error in the construction of all the recent challengers. This discovery was made too late to admit of the rebuilding of the Shamrock II, but when its nature was explained to Sir Thomas Lipton, it had great weight in inducing him to try for the America's cup a third time.

The designers Fife and Watson are convinced that they possess solid data upon which they will be able to build a yacht superior to any previous cup boat. They are certain that they have applied an idea which affects the whole theory of the propulsion of sailing yachts.

INGLESIDE SEASON.

INCREASE OF STAKES ENTRIES.

[BY DIRECT WIRE TO THE TIMES.]

SAN FRANCISCO, Nov. 7.—[Exclusive Dispatch. The racing season opens at Ingleside track Saturday, November 15, and the programme shows good sport. On account of giving added money, the stake entries show an increase over last year.

Last year, for the sixteen stakes, there was a total of 844 entries, while for a corresponding number of events this season, 1057 nominations were made, a gain of 213. The Andrew Selling Stakes at six and one-half furlongs, leads in the number of entries, 122 having been received, while last year the total was sixty-five. The other stakes and the number of entries are: Follansbee Handicap, 112; Lissak Handicap, 98; Burns Handicap, 95; Crocker Selling Stakes, 91; Gebhard Handicap, 76; Bell Stakes, 73; Palace Hotel Handicap, 71; New Year Handicap, 62; California Derby, 66; Christmas Handicap, 54; Opening Handicap, 52; Thanksgiving Handicap, 40; Waterhouse Cup, 36; California Oaks, 21; Thornton Stakes, 24.

GREAT FOOTBALL GAME PLANNED FOR TODAY.

BERKELEY AND STANFORD ARE BOTH CONFIDENT.

Combined Weight of First Team's Players Twenty-two Pounds Less Than the Palo Alto Aggregation's—Line-up of the Elevens.

[BY THE ASSOCIATED PRESS—P.M.]

SAN FRANCISCO, Nov. 7.—The football teams of Berkeley and Stanford universities today engaged in light practice, and then concluded their preliminary work prior to the great game tomorrow afternoon in this city. The game will be played on the new grounds in the Richmond district, where accommodations have been made for 14,000 people. A great crowd is expected, but the managers are scanning the weather forecasts with much concern, as there are indications of a rain shower for the day.

The line-ups were finally decided upon today. The combined weight of the California team is 1867, and that of Stanford 1889. California is ten pounds heavier on the line, and the cardinal players carry nineteen pounds more on the ends and thirteen in the backs.

Trainer "Dad" Moulton said tonight: "No team ever went into a game in better physical condition than the 'varsity eleven, and if Stanford loses tomorrow's game it will be because she is outplayed."

Compared with the 'varsity eleven of last year, the team is considerably lighter, but shows much better team work and speed.

From the Berkeley camp comes a cheery statement that the blue and gold has the strongest hopes of victory, and that the players are ready and in trim to give battle royal to their opponents. The Berkeley players will carry a tinge of bitterness into the game, the soreness caused by the compulsory retirement of "Locomotive" Smith being still unhealed. The line-up and weights of the teams for tomorrow are as follows:

California.		Stanford.
Demerett	left end	Bartell
Albertson	L. tackle	McFadden
Stow	L. guard	Barnhisel
Stroud	center	Hanverson
Overall	R. guard	Lee
Hellmuller	R. tackle	Sprott
Hudson	R. end	Clark
More	quarter	Bansbach
Mini	L. half	Tarpey
Sherman	R. half	Dole
Whipple	full	McGilvray

PEPPER'S RACING STABLE.

SOLD IN THE PADDOCK.

[BY THE ASSOCIATED PRESS—P.M.]

NEW YORK, Nov. 7.—The racing stable of Col. James E. Pepper was sold in the paddock before the races at Aqueduct today. Whisky King, ch. c., by Imp. Kantaka-Genevieve, brought the highest price of the sale, J. F. Winters paying $4000 for him.

Among other sales were: Lord Pepper, b.c., 4, A. C. McCafferty, $1350; Love Note, ch. f. 2, Meadow Thorpe stud, $1600; Royal Summons, b.c., 2, James McLaughlin, $2700; Prince Richard, b.h., 5, B. Porter, $1200; Right and True, br. c., 2, A. C. McCafferty, $1750; Cincinnatus, ch. c., 2, Terry McGovern, $1600; Dr. Riddle, ch. h., 5, H. T. Griffin, $1000; Contend, b.c., 4, J. Stallberg, $1000.

SAMPSON MADE "GIANT."

AND WOW HE IS DEAD.

[BY THE ASSOCIATED PRESS—P.M.]

CHICAGO, Nov. 7.—John J. Sampson, the last survivor of the famous "Cardiff Giant" humbug, died in this city today. Sampson had no part in the exhibition of the "giant," but assisted in the making of the figure. He was a marble cutter, and worked at his trade in carving the "giant." One of his sons said today that his father always said that the work was done in a barn located near Lincoln Park, in this city.

GENERAL MIX-UP.

BECAUSE OF BRIGGS'S FOUL.

[BY THE ASSOCIATED PRESS—P.M.]

BOSTON, Nov. 7.—Dave Sullivan of New York was awarded the decision on a foul over Jimmy Briggs of Chelsea in the eighth round before the Criterion Athletic Club tonight, and the boxing wound up on the verge of a free-for-all fight, in which most of the spectators were jostling for Dan Donnelly, the referee, and Sullivan. Briggs had all the better of the match, repeatedly staggering Sullivan with punches to the jaw. In the sixth and seventh rounds Sullivan had to clinch to save himself.

In the eighth round Briggs landed blows at will, and after one to the stomach, Sullivan doubled up, claiming he was fouled. He staggered to his corner and sat down. Before a decision was given Sullivan rushed back and resumed the fight. Briggs again landed a heavy blow and Sullivan cried foul and was given the decision. Sullivan went to his corner and then rushed back and tried to strike Briggs. By this time the crowd had swarmed into the ring and only cool heads prevented a general mix-up.

Long Shot's Victory.

NEW YORK, Nov. 7.—Duke of Kendal, at 100 to 1, won the fifth race at Aqueduct today. He jumped away in front, and, leading all the way, won driving by two lengths. Summary:

Handicap, seven furlongs: Oom Paul won, Lord Badge second, Belvino third; time 1:28 2-5.

Mile and seventy yards, selling: Courtenay won, Pocky second, H. L. Coleman third; time 1:46 3-5.

The Oakdale handicap, seven furlongs: Lyman Hay won, Allen second, Examiner third; time 1:28.

Mile and a sixteenth, selling: Young Henry won, Obia second, Barbara Frietchie third; time 1:49 1-5.

For maiden two-year-olds, selling, six furlongs: Duke of Kendal won, Fading Light second, Star Garter third; time 1:52.

One mile and seventy yards: Arden won, Musidora second, Mosketo third; time 1:47.

Results at Latonia.

CINCINNATI (O.) Nov. 7.—Six furlongs: Moderator won, Guide Rock second, Suave third; time 1:20.

Five and one-half furlongs, selling: Louise Collier won, Miss Gould second, Miss Eon third; time 1:14.

Mile and 100 yards: Santa Teresa won, Palmette second, Altona third; time 1:55⅘.

Steeplechase, short course: Sauber won, Allegiance second, Assassin third; time 3:16⅘.

Six furlongs: Bargee won, Dr. Hagyard second, Quality Street third; time 1:23.

Mile and 100 yards: Trocadero won, Kunja second, Latson third; time 1:54.

Lakeside Results.

CHICAGO, Nov. 7.—Six furlongs: Algermarle won, Brookston second, Angelo third; time 1:18 3-5.

Five and one-half furlongs: Mayor Johnson won, Jaubert second, Howendobler third; time 1:11 2-5.

One mile: Jack Demund won, Hoodwink second, Vulcain third; time 1:46 1-5.

Mile and a sixteenth, handicap: Barrack won, Irving Mayer second, Moabina third; time 1:53 2-5.

Five and one-half furlongs: Lord Melbourne won, Rankin second, Mary McCafferty third; time 1:11 3-5.

One mile: Fingal won, Charley Thompson second, Lou Woods third; time 1:45 3-5.

Throwaway Wins Autumn Cup.

LIVERPOOL, Nov. 7.—The race for Liverpool Autumn cup today resulted in a dead heat between Kings Courier and Throwaway. Thirteen horses started. In the run-off Throwaway beat King's Courier.

Kruger Does it Again.

ST. LOUIS, (Mo.) Nov. 7.—The world's record for pony hurdle jumping of five feet nine inches, made last night at the horse show by the pony Kruger, was equaled by the pony again tonight.

Parr Won the Falls.

BUFFALO (N. Y.) Nov. 7.—At the Olympia Athletic Club tonight Jim Parr, the Englishman, defeated M. J. Dwyer two straight falls, catch-as-catch-can, in 19m. 10s.

Moran Knocks Out Farren.

BALTIMORE (Md.) Nov. 7.—Tommy Moran, 109 pounds, of Philadelphia, knocked out Jimmy Farren, 108 pounds, of Philadelphia, in the fourth round of their twenty-round bout before the Eureka Athletic Club.

MYSTERIOUS SHAKE-UP.

HOUGHTON (Mich.) Nov. 7.—Residents of Hancock and Houghton were greatly alarmed by a terrific shock which occurred at 8:30 o'clock. Houses were rocked and windows rattled as if an earthquake had occurred. Investigation in all directions failed to discover the cause of the shock. This is the second occurrence of shocks within three months.

SHOT BY MASKED MEN

ST. LOUIS, Nov. 7.—Three masked men with drawn revolvers entered a saloon in North St. Louis tonight and attempted to hold up the occupants. During the scrimmage that ensued Richard M. Everet, an insurance agent, who was sitting at a table, was shot in the stomach, and will probably die. The noise frightened the robbers, who ran without securing any booty.

JAIL BREAKERS RECAPTURED.

BUTTE (Mont.) Nov. 7.—Joseph Burke and Louis Peterson, who broke jail here, have been recaptured. Burke and Peterson were arrested by Inspector Beattie, as the leaders of a gang of postoffice robbers who had been systematically burglarizing postoffices throughout the Northwest. The two men had a vast quantity of stamps in their possession, which they were offering for sale at half-price. Their capture was considered very important. Soon after the arrest the men escaped.

Got Three-cent Raise.

DANVILLE (Ill.) Nov. 7.—At a conference today between officials of the Chicago and Eastern Illinois Railroad officials and shopmen, the latter were granted an increase of 3 cents in lieu of the demand for 5 cents. This applies to the machinists over the whole system.

PAIN IN THE BACK?

IF ANY OF YOUR FAMILY IN THIS OR PAST GENERATIONS HAVE BEEN TROUBLED WITH KIDNEY DISEASE, MAKE A TEST OF YOUR URINE AND SATISFY YOURSELF. A TRIAL BOTTLE OF THE WORLD'S GREATEST KIDNEY CURE, WARNER'S SAFE CURE, SENT ABSOLUTELY FREE TO EVERY READER OF THE TIMES.

IT IS YOUR KIDNEYS!

Thousands of Men and Women Have Kidney Disease and Do not Know It Until It Has Developed Into Bladder Trouble, Rheumatism, Diabetes or Bright's Disease, Which Will Prove Fatal if Not Attended To.

Pains in the small of the back, painful passing of urine, inflammation of the bladder, torpid liver, cloudy urine, pains in the back of the head and neck, rheumatic pains all over the body tell you your kidneys are diseased and are not able to do their work properly. If you have any of these symptoms, great care should be taken to stop the progress of the disease and prevent it becoming chronic and pregnating the entire system, by taking Warner's Safe Cure.

If in Doubt Make This Test.

Put some urine in a glass; after it stands 24 hours if you find a reddish brickdust sediment in it, or particles floating in the urine or the urine is milky or cloudy, you will know your kidneys are in a diseased condition and are unable to perform their work; the result will be the bladder and urinary organs will become inflamed, uric acid will poison the blood, the stomach will become affected and unable to digest the food, the system will become weak and the result will be a breakdown of the general health, with Bright's disease or diabetes, which will prove fatal if not treated with promptness and great care.

Warner's Safe Cure will purify and strengthen the kidneys and enable them to do their work; it will cure back ache, kidney trouble, rheumatism, rheumatic gout, diabetes, Bright's disease, uric acid poison, gall stone, inflammation of the bladder and urinary organs and restore the patient's health and vigor.

The free trial bottle has often been sufficient to cure cases of kidney disease when the simple home test described above has been made in the earlier stages of the disease.

URIC ACID POISON CURED.

Mr. Thomas J. Stoddard, a prominent builder of 2301 Hampton ave., Baltimore, who is now 61 years of age, was so far gone with inflammation of the bladder and uric acid that his urine was black and he could only pass it in small quantities with excruciating pain. His bladder had become so inflamed and his kidneys so diseased that he had constant drubbing pains in his back and groins; he tried doctors and medicine, but grew worse until he began taking Warner's Safe Cure, which was recommended to him by a friend who had been cured. He took three bottles and was completely cured, his urine became its natural color, the uric acid was driven out of his system and his kidneys and bladder resumed their normal healthy condition, so that they can now perform their work of purifying and filtering the blood.

Mr. Stoddard says he can now stand in a stooped position any length of time without feeling any pain in his back. Thousands of letters are received every day from men and women who have been cured by Warner's Safe Cure.

Warner's Safe Cure

is purely vegetable and contains no narcotic or harmful drugs; it is free from sediment and is pleasant to take. (Beware of so-called kidney remedies which are full of sediment and of bad odor—they are harmful.) "Safe Cure" does not constipate; it is a most valuable and effective tonic; it kills the disease germs.

WARNER'S SAFE PILLS move the bowels gently and aid a speedy cure.

You can buy Warner's Safe Cure at any drug store. Two regular sizes, 50c and $1.00 a bottle. REFUSE SUBSTITUTES. There is none "just as good" as Warner's Safe Cure. It has cured all forms of kidney disease during the last thirty years. It is prescribed and used by doctors and in the leading hospitals as the only absolute cure for all forms of diseases of the kidneys, liver, bladder and blood.

TRIAL BOTTLE FREE.

To convince every sufferer from diseases of the kidneys, liver, bladder and blood, that Warner's Safe Cure will cure them a trial bottle will be sent absolutely free, postpaid. Also a valuable medical booklet which tells all about the diseases of the kidneys, liver and bladder; with a prescription for each disease, and many of the thousands of testimonials received daily from grateful patients who have been cured by Warner's Safe Cure. Just write Warner's Safe Cure Company, Rochester, N. Y., and mention having read this liberal offer in The Times. The genuineness of this offer is fully guaranteed.

In Diseases of Men I Give Instant Relief from Pain and Effect a Safe, Quick and Permanent Cure.

Weak, despondent and suffering men, come to me when all others have failed and I will cure you. It is not egotism, but a thorough knowledge of every branch of my specialty that prompts me to make such a bold statement. I have devoted the past seventeen years of my life to curing Men's Diseases only, and in all this time I have not made a single failure. If you are in need of a specialist's care come to me and I will give your case my personal attention. I make no charge for thorough examinations.

If I Cannot Cure You Your Case is Hopeless.

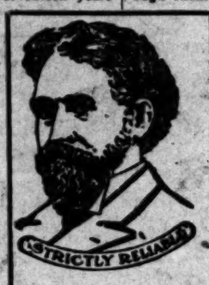

Dr. Harrison, 17 Years a Specialist, 9 Years in Los Angeles.

I cure VARICOCELE in 5 to 7 days without using a knife.
I cure ULCERS acute or chronic, by my never failing methods.
I cure BLOOD POISONING without resorting to the use of poisonous mineral drugs.
I cure BRAINS and EMISSIONS with a few of my original treatments.
I cure STRICTURE painlessly. No cutting.
I cure LOST VITALITY, no matter how long you have been affected or who has failed to cure you.

Office Entire 2d Floor, 112 Main St., Just North of First.

TEL. JAMES 3681. OPEN DAY AND NIGHT.

Turkish Baths

Plain, Salt and Tub Baths, 25c. In rooms thoroughly heated.

210 South Broadway

Telephone Main 337.

The Broadway Department Store

BROADWAY COR. FOURTH, LOS ANGELES. ARTHUR LETTS, PROPRIETOR.

We've Always Something Special

Today It's Walking Skirts

This morning we place on sale just 60 new golf and walking skirts. Made from high grade melton cloth in black, blue and gray as well as in hairline and chalkline effects; made with handsome flare; splendidly tailored; lots of stitching; perfect hanging, every seam bound and finished throughout as carefully as any $10.00 skirt; lengths from 36 to 43; all waist sizes; now there are only 60 in the lot and they'll go with a rush—so if you come late and are disappointed don't blame us. Excellent $5.00 values on sale today each $3.98

Fine Silk Waists Manufacturers' Samples

We place on sale this morning 44 sample silk waists from one of the best makers in America. These have just arrived and represent some of the newest, and most popular Eastern fads in silk waists. The materials are taffetas, peau de soies and Louisines. There's a large range of beautiful colors including not a few plain black waists. There's scarcely two waists alike in the lot; they are mostly medium sizes; these will sell with a snap as they are priced at from a quarter to one-third less than their actual value.

$5.00 Silk Waists for $3.98
$6.00 and $6.50 Silk Waists for $4.98
$6.75 and $7.50 Silk Waists for $5.98

For today we offer some splendid bargains in black silk waists, new styles; exceptional values; sizes up to 44.

Today's Millinery News.

Last Saturday you gave us the biggest millinery business in the history of this store. Today we wish to do still better, and if exceptional values will accomplish this end, it's practically done. Here are the values:

$6.50 Trimmed Hats $3.98.

Here's a new collection of handsome trimmed hats specially priced for today. These are all new shapes. Some extreme novelties in the collection; the colors are blue, green, brown, gray and a liberal quantity of plain blacks; some of felt, others of velvet; with the choicest trimmings and ornaments; new conceptions direct from the eastern fashion centers, becoming styles representing excellent values up to $6.50; priced for today each $3.98.

Child's Trimmed Hats.

Here's a new lot of children's trimmed hats for today's selling, exceptionally nobby effects in trim, flat shapes, reds, blues, tans, castors, etc., pretty girlish styles; soft plain or plaid trimmings, special values for today $2.48 and $1.98

$1.25 Felt Hats 75c.

Children's felt school hats, very pretty shapes; made of high grade felt, new colors; splendidly finished; new arrival just opened; excellent values at $1.25; today each 75c.

Growth of a City

As Portrayed by Los Angeles Express.

SPECIAL EDITION of Los Angeles Express out tonight, will consist of sixteen pages, profusely illustrated, showing remarkable development of the business district of the metropolis of Southern California during the past year. Numerous half-tone engravings of residences in the city and nearby points also will appear. Features of this edition will include:

Building Statistics
Real Estate Review
Mines and Mining
Oil Industry of Southern California
Cartoon by Harold Erskine Crafts
Commercial and Financial Review
Book and Literary Review
Exclusive London, Chicago and San Francisco Letters

This will be a splendid edition to send east or abroad. It tells of the commercial supremacy of a great city, and refutes once for all the suggestion that the population of this section is made up of invalids and retired capitalists classed as non-producers. It shows that it's citizens are progressive, enterprising, wide-awake; that business is prosperous and that here is room and to spare for the merchant, the banker, the man of wealth as well as the skilled laborer—equal opportunity for all.

This edition will be on sale at all news stands. Copies wrapped for mailing may be obtained after 4:00 o'clock p. m. PRICE 2c A COPY.

Los Angeles Express

225 West Second Street.

Blood and Skin Diseases

Positively Cured from 4 to 40 Days

I HAVE secured the services and treatment of an old specialist of 30 years' experience in the treatment of all Blood and Skin Diseases. Our remedies are entirely new and contain no mercury or iodides of potash, and we positively cure Scrofula, Cancer, Indolent Ulcers, Eczema, Pimples, Catarrh, Rheumatism, Stricture, Piles, and all Private Diseases. A trial treatment free in any typical case. Office: 230½ SOUTH BROADWAY, over Wolf & Chilson's Drug Store, rooms 211 to 215, hours from 9:30 a. m. to 4:30 p. m.; 7:30 p. m. to 9:30 p. m.

MELVIN E. SYKES, M.D.

DIAMONDS

H. J. WHITLEY CO.,

111 N. Spring St.

Don't suffer from Rheumatism get a bottle of the new cure

URICSOL

Helps the stomach and rids the body of uric acid. All druggists, $1.00.

Drawing Papers, Measuring Tapes, Architects and Engineers' Supplies.

ADOLF FRESB,

126 South Spring Street.

Dr. Meyers & Co.

Specialists for

DISEASES OF MEN.

18 South Broadway, Los Angeles, California

Best Liniment on Earth.

Henry D. Baldwin, Superintendent City Waterworks, Shullsburg, Wis., writes: "I have tried many kinds of liniment, but have never received much benefit, until I used Ballard's Snow Liniment for rheumatism and pains. I think it is the best liniment on earth." 25c and $1.00 bottle at Dean's Drug Store.

Spring Ailments.

There is an aching and tired feeling; the liver, bowels and kidneys become sluggish and inactive, the digestion impaired, with little or no appetite, no ambition for anything, and a feeling that the whole body and mind needs toning up. The trouble is that during winter there has been an accumulation of waste matter in the system. Herbine will remove it, secure to the secretions a right exit, and by its tonic effect fully restore the wasted tissues and give strength in place of weakness. 50c at Dean's Drug Store.

The Dr. Wong Co. AND Chinese Herbs. INVESTIGATE

The famous Wong remedies, improved and perfected for six generations, have a record of 19 years in Los Angeles. Thousands have tried them as a last resort and been restored to health. Herbs and medicine for sale. Sanitarium, and office 334 S. MAIN ST.

THE TIMES-MIRROR COMPANY.

H. G. OTIS.....President and General Manager.
HARRY CHANDLER.....Vice-President and Assistant General Manager.
MARIAN OTIS-CHANDLER....Secretary. ALBERT McFARLAND....Treasurer.

PUBLISHERS OF

The Los Angeles Times

Daily, Weekly, Sunday, and Weekly Magazine. Vol. 42, No. 157. EVERY MORNING IN THE YEAR Founded Dec. 4, 1881. Twenty-first Year.

NEWS SERVICE:—Full reports of the new Associated Press, covering the globe; from 18,500 to 20,000 words transmitted daily over more than 20,000 miles of leased wires.

TERMS:—Daily and Sunday, including Magazine Section, 75 cents a month, or $9.00 a year; Daily without Sunday, $7.50 a year; Sunday, $2.50; Magazine only, $2.50; Weekly, $1.50.

BONA FIDE CIRCULATION:—Daily net average for 1894, 14,021; for 1897, 19,258; for 1899, 24,121; for 1900, 26,733; for 1901, 33,776; for first 6 months of 1902, 36,682.

NET SUNDAY AVERAGE for 1901, 42,846.

TELEPHONES:—Counting Room and Subscription Department, first floor, Press 1; City Editor and local news room, Press 2.

AGENCIES:—Eastern Agents, Williams & Lawrence, Nos. 21-23 Tribune Building, New York; 87 Washington street, Chicago. Washington Bureau, 45 Post Building, where the latest copies of THE TIMES may be consulted.

Office: Times Building First and Broadway

Entered at the Los Angeles Postoffice for transmission as mail matter of the second class.

HOW THE TIMES TREATS LABOR.

THE LOS ANGELES TIMES regularly pays to its skilled, reliable and acceptable workmen wages that average from $3.75 to $4.50 per day for time work, and from $4 to $5.50 per day for piece work. These rates are higher than are paid by any competing newspaper; and another advance has recently been agreed upon. The Times pays larger sums weekly, monthly and yearly for labor than any journal in all the Southwest. Its cash disbursements on this account between August, 1890, and the end of September, 1901, aggregated $[illegible],[illegible],821, and its annual expenditures for labor of all classes, both skilled and unskilled, now average more than $175,000 per year. There never has been any attempt, in any quarter, to deny these specific and telling facts, and the proprietors challenge such denial if made. Not for years has The Times had any trouble with its workmen, who are independent of unions, loyal to their employers and themselves, well satisfied and prosperous. The Times controls its own business in its own way, subject only to the laws of the land; and no interference with that control can be lawfully or justly made. The result of its fixed policy has proven highly beneficial to all concerned, and the justness and correctness of its course have for years past received public approval in most marked and conspicuous ways, the circulation and advertising patronage of the paper steadily and largely outstripping that of all local rivals.

THE TIMES-MIRROR COMPANY.

H. G. OTIS, President and General Manager.

Since no attempt whatever has ever been made in any quarter to refute, or even dispute, the accuracy of the foregoing authoritative statements, our defamed maligners are estopped; and the public is amply warranted in giving no credence to contemporary hostile assaults upon The Times management in the matter of its relations to its workmen, or vice versa. Falsehood must yield to truth.

BUSINESS.

The credits exchanged at the Los Angeles clearinghouse yesterday aggregated $934,373.22, as compared with $699,315.24 for the corresponding period of last year.

An irregular tone prevailed in the New York stock market. Efforts of the professional operators to realise profits on the advance wiped out the advances. Considerable selling of wheat took place at Chicago, but bull factors kept the prices near the top.

INITIATIVE, REFERENDUM, AND RECALL.

Among the fifteen charter amendments to be voted upon at the municipal election in Los Angeles on December 3, are two designated respectively as number twelve and number thirteen. Amendment number twelve provides for the "initiative" and "referendum;" number thirteen for the "recall." These amendments, if indorsed by the popular vote, will introduce a new principle into our city government. Such being the case, they should, of course, be carefully considered by every thoughtful citizen.

The "initiative," provision is a plan by which the people are enabled to initiate legislation, upon petition of 15 per cent. of the entire vote cast for all candidates for Mayor at the last preceding election at which a Mayor was elected. It is required that the petition shall contain a draft of the proposed ordinance, and it becomes obligatory upon the Council, when all legal requirements shall have been complied with, to pass the proposed ordinance within twenty days, without alteration, or to submit it forthwith to a vote of the people. If the ordinance receive a majority of the votes cast, it is to become a law of the city, and can be repealed or amended only by popular vote.

The "referendum" provides in effect that no ordinance passed by the City Council shall go into effect before thirty days from the time of the final passage by the Council and approval by the Mayor. At any time within the thirty days a protest against the ordinance may be filed in the shape of a petition signed by not less than seven per cent. of the vote cast at the last preceding election at which a Mayor was chosen. The filing of such protest suspends the ordinance. It may be reconsidered and repealed by the Council, or submitted to popular vote, and can not become a law unless it receives a majority of the votes cast.

The "recall" provides that "the holder of any elective office may be removed at any time by the electors qualified to vote for a successor of such incumbent." The method of procedure to effect the removal of an incumbent is by petition, which must contain the names of at least 25 per cent. of the entire vote cast for all candidates for the office at the last preceding election. The petition must demand the election of a successor to the incumbent sought to be removed, and must contain a general statement of the grounds upon which removal is sought. After the petition shall have been properly verified, it becomes the duty of the Council to call a special election. The incumbent may be a candidate for the office at such election, and is to continue in office if he receive the highest number of votes cast. If he fail to receive the highest number of votes cast he will be deemed to have been removed from office, and the candidate receiving the highest number of votes will be declared elected.

These proposed amendments are designed, as is evident, to give the people more direct control in the management of the municipal government. Though in some degree experimental, they appear to be well calculated to impose a wholesome check upon the power of municipal representatives to enact laws distasteful to the people. Their plain purpose is to secure the enactment of laws desired by the people, and to remove offending officials from office.

Every voter must judge for himself as to the merits of these propositions. That they would put an effective check upon hasty, ill-advised and corrupt municipal legislation is apparent—and this, in itself, would be a long step in the direction of clean municipal government. The surpassing merit of the plan lies in the fact that in all important affairs of municipal procedure and policy the people would have to be consulted.

All civic power and authority reside primarily in the people. Popular governments are bad chiefly in proportion as their chosen representatives depart from the counsels and disobey the mandates of the people.

AS A PLEASURE RESORT.

On his return from a trip through the East, J. J. Byrne, general passenger agent of the Santa Fé Railroad system, in an interview published in The Times, expressed, among other things, the opinion that we do not afford our visitors enough pleasures. He was quoted as saying:

"According to many commentators, we do not afford our visitors enough pleasures. To be sure, they say, we have climate and flowers and sunshine. In these regards we surely have the best of Florida and the Gulf coast and Egypt and all that, but the traveled man or woman will soon get tired of these things, unless numerous diversions can be afforded them. They aren't looking for free entertainment; they expect to pay money for their pleasures. And it is to be remembered that we are competing as a winter resort with places and countries older and better equipped in some of these things than are we. True, we are young, and for that reason it behooves us to get in line. We certainly have all the nature necessary out West, but it remains for us to put it quickly and comfortably within the reach of our visitors. Boulevards, drives, easy roads and a hundred things of that sort will help us. Theaters and places of amusement are another thing that please tourists of an evening. Los Angeles ought never to have a 'dark' house during the winter, and there should be variety for every decent taste. Mt. Lowe and the ocean and the Kite-shaped track are very attractive, but for a whole season there should be many other things as pleasing fillers."

There is much truth in these remarks. Los Angeles has become a world resort, which most globe-trotters put down on their list of places to be visited. They have heard much about our romantic past and our picturesque present, about the old missions, the young señoras and the brave caballeros, so that to many of them it is something of a shock to find Los Angeles a busy, bustling, enterprising and modern American city, where it is easier to find Boston-baked beans than chile con carne, and where the man whose knowledge of language is confined to good English—or bad English for that matter—does not frequently have to engage the services of an interpreter when he takes his walks abroad.

We cannot, of course, be expected to turn back the hands of time, dig up our asphalt pavements and cement sidewalks, pull down our brick blocks, replace our Derbys and Paris hats with sombreros and rebozos, and twang guitars under the grated windows of a beloved object, instead of taking her to the Orpheum; but we might, without interfering with the march of modern progress, provide a little more of the picturesque old-time amusements—and modern amusements, also—"on the side," for the benefit of our visitors, who contribute so largely to the prosperity and growth of the city. As Mr. Byrne says, these people are not looking for free entertainments. They are able to pay, and willing to pay, for anything in that line, but unless it is provided, many of them are likely to become tired of breathing our superior ozone, and to seek recreation elsewhere.

In the first place, we should lose no time in providing a complete system of first-class boulevards around Los Angeles. One of the first things asked by a great many of the wealthy class of visitors to Los Angeles is in regard to the drives around the city. Unfortunately, we are unable to point out to them at present a single first-class driveway of any length. This should be remedied, by all means. Then, such celebrations as the Fiesta are excellent, in their way. The Fiesta has, undoubtedly afforded Los Angeles an immense amount of free advertising, and has paid for itself many times over, through the expenditures made by visitors who have been attracted by this means. We should pay no attention to the few growlers, who object to this celebration, on the grounds of expense or otherwise, but should see that it is enlarged and extended, until it may rival the annual carnivals of New Orleans and St. Louis.

Again, why cannot we have, during a part of the year at least, music in one of the parks, not once a week, but every afternoon? In all the leading resorts of Europe, even when the places are small, there will be found excellent performances, by first-class military bands, every day in the season.

In addition to these things, we should encourage the establishment of legitimate places of entertainment of all kinds, so that the stranger within our gates need never be at a loss for some means of passing the time pleasantly. None of these things need, in any degree, lessen our business energy, or handicap our material progress.

A gentleman gifted in "diggers," and expert in the use of the ordinary lead pencil of commerce, has covered many sheets of paper with the crooked little characters that do not lie—when manipulated by honest men—in demonstrating that if the county of Los Angeles keeps on Republicanizing in the same ratio in 1904 that it did last Tuesday, we shall be able to give the Presidential nominee, Theodore Roosevelt by name, a majority of something like 9000 in this particular bailiwick. And there is no reason to dispute these statistical manipulations. The way that Los Angeles is growing, and growing Republican, as well as in general population, leads clearly to the conclusion that we are not only the banner county in beauty and growth, but in political sanity as well. Of all places on earth Los Angeles should be the most solidly Republican, for it is here that we have attracted the human cream of the continent—that element from all the communities of the East which reasons, judges, weighs and reflects, and then proceeds to act in accordance with a proper exercise of those qualities that make for intelligent action in the human mind. It will be a matter of but a very few years until this county, alone, can be depended upon to offset with a Republican vote any big vote that the Democrats may be able to trot out in the city of San Francisco. When that end has been reached the position of California in the Republican column will be steadfast and sure. That banner with the streamers is undoubtedly coming south to stay permanently.

There is still a public duty to be performed by the voters of Los Angeles in selecting the best men for office at the forthcoming city election. Let it be the business of every man who possesses the right of suffrage to investigate the merits of the several candidates for municipal office and select the best one for the place, regardless of the name of the ticket that he may be running on. We are interested in the way the business of the State and the nation shall be run, but our more immediate concern is a question of economic and honest government here at our doorsteps. There is no politics in the contest to be brought off in December. It is all business. Let us get business men to run the city's business.

Vice-President Bird of the St. Paul road feels convinced, in his own mind, that freight rates are too low. Considering the amount of water that is being pumped into those merger schemes, Mr. Bird is flying about right, but when it comes down to earning a reasonable rate of interest on the amount of money expended in construction and equipment of the big lines, it looks to us as if the St. Paul goose is flying at a pretty high altitude. It would be wise for that Bird to soar gently if he doesn't want to see the government running things in the railroad business. The traffic is bearing up a-plenty, and more too, "already yet."

You may not have noticed it, but the Los Angeles ball club is still going through the motions of playing the game somewhere up State. Occasionally a tie is brought off, accompanied by a fist fight, but most of the time the home team merely looks on while the other fellows play the game. We may be able to win political banners in Los Angeles, but when it comes to a baseball pennant there is nothing doing. This is a sad world in a good many streaks.

The silver chasers have gone on strike in New York, but the rainbow chasers, with Bird Coler at their head, are still working their imaginations as much as twenty-five hours per diem. The particular rainbow that they are after just now is the Governorship of York State, to which one Mr. Odell has been elected by enough votes to put him solidly onto his job.

American photographers have won about all the honors to be had at the International Exhibition in Turin, Italy. They can do it every time if the subjects will be good enough to "look pleasant, please."

Missouri is trotting out a Democratic Presidential candidate in the person of that champion rainbow chaser, Bill J. Stone. He may be a hand citizen, but a mighty soft thing for Roosevelt to beat, should he be slung into the nomination, as it were. Republicans have a way of doing up Democratic "Ole Bills" that is full of ginger. Bring on your Missourian.

The defeated and disgruntled candidate who talks about making contests is much like the barking dog. His growl is more terrifying than his bite. It costs money to make election contests, and Mr. Lane, the fenced-up, is altogether likely to think several times before sending good coin after the bad that he expended in appealing to a class, in the campaign just closed.

The walking delegates who were telling about the wonderful things they were going to do in Los Angeles are keeping mighty still about it; and yet it may be put down as a fact that but for them the Republican majority would have been a good many hundreds of votes less. The walking delegate has few equals as a hoodoo.

Before another election is held in this State we should get down to modern principles by adopting the accurate and honest voting machine, instead of the cumbersome method of hiring a lot of men for election officers who will insist upon balling things up if there is the least possible show to blunder.

Fournier, the French chauffeur, has just burst another record, having speeded his go-devil at the rate of seventy-five miles an hour. Still, we see these machines on the streets of Los Angeles daily that look to the scared-to-death pedestrian as if they were going twice that fast.

El Paso is to have a union depot. When way stations can get improvements and utilities of this sort we may foster hopes that a metropolis, such as Los Angeles, will some time be equally favored by the powers that yank freight and passengers around over the country.

New York plasterers have gone back to work for the wage of $5 per day, pending an adjustment of their recent strike. Why they don't all come to Los Angeles, where they could get $8 a day and no strike, is something of a mystery.

A dispatch from London reports that the money situation in the Malay Peninsula is acute. Why don't they send for Shaw, the M.D. of money, who keeps Wall street in a state of convalescence by his injections of the gold cure?

The Prince of Siam is in Chicago, but Admiral Bob Evans is not doing the grand on this occasion, as when Prince Hank of Germany was looking us over. All Princes do not look alike to Robert, the fighter.

If we cannot have voting by machine in California, we ought, at least, to adopt the continuous counting system. There is no sense in having to wait a week to learn if old Bill Jones has been elected.

Kansas is utilising the phonograph at funerals for musical purposes. It is lucky that the corpse is dead or he would rise up and smash the dratted thing. Could you blame him?

It cost a pot of money to get fourteen votes cast and counted at Ocean Park, but then many another tie game has proven expensive. See football, for instance.

We would respectfully suggest that the difference between the President's flag in use by the army and that in use in the navy be submitted to arbitration.

Next week the President will go after bear. His party got the one they went after last Tuesday. May the Chief be as successful, is our fervent wish.

No man would believe that this was a Republican town by looking at the craters on Broadway, as well as at the dirt streets, that are next to impassable.

In the great rag-chewing contest Bird Coler has one end of it in New York and one Lane is at the California end. We are betting on the rag.

Governor-elect Pardee may have the lumbago, but gee, you ought to see the other fellow!

We are waiting to hear Grover explain how in Sam Hill it all happened.

The tariff will be revised by its friends, Grover. Did you notice it?

The demagogue is usually a squealer, as well. See Lane.

SCHOOL CHILDREN GET STRIKE FEVER.

TRANSFER OF POPULAR TEACHERS LEADS TO REBELLION.

Active "Picket" Work Caused Two Hundred Pupils in One School to Refuse to Enter Classes and Squad of Police Had to Be Sent There.

[BY DIRECT WIRE TO THE TIMES.]

CHICAGO, Nov. 7.—[Exclusive Dispatch.] The transferring of popular teachers has resulted in the latest novelty in strikes. In two of the city schools 400 pupils refused to return to the class rooms until their favorite teachers were returned. At the Andrew Jackson school the matter has become serious, while at the Hammond school trouble is fomenting.

The Hammond school promises to be even more rebellious than the Jackson, as at the former institution the parents are supporting the children who objected to the transfer of Miss Celia Schimek.

Jackson school today presented a scene unprecedenetd in the history of Chicago strikes. All scholars from room 3 congregated at the entrances when the morning hour for session arrived, and through active "picket" work succeeded in keeping fully 200 of the children from entering the class rooms. Later an organization was formed, and cards bearing the words, "United Scholars; we are on a strike with our parents' consent," were pinned on the hats of the boys, and on the coats of the girls.

When it dawned upon Superintendent Hedges that the pupils were gaining ground so rapidly, he asked for assistance from Maxwell Police Station, and a squad of officers and detectives was sent to quell the disturbance, and to protect children who refused to join the union.

THE GREAT CONVENTION OF METHODISTS.

LOS ANGELES HAS CHANCE FOR IT, SAYS DR. PITNER.

Other Cities are in the Race for the World Convention of Two Years Hence, but the Los Angeles Committee Thinks the Tide Has Been Turned This Way.

Dr. John L. Pitner, pastor of the Westlake Methodist Church, and one of the committee of four appointed by the Southern California Methodist conference to bring the great convention of the Methodists of the world, which is to be held in 1904, to Los Angeles, has reached home and speaks very hopefully of the outlook. Dr. Pitner, together with two other members of the committee, Dr. E. A. Healy and A. J. Wallace, the lay member, will prepare a statement of their labors in the near future, which, it is said, will make good reading for their brethren. Dr. George F. Bovard, the remaining member, is in the East attending the sessions of the Book Committee of the church, of which he is a member.

"Speaking conservatively," said Dr. Pitner, "I may say that the outlook from our point of view is very promising. There are four other cities in the contest, Boston, Philadelphia, Saratoga and Cincinnati, but the trend of sentiment is toward Los Angeles among those who are not directly interested in the success of the competing cities.

"We found that in these cities Los Angeles was a second choice, which means that if the citizens of Boston, for instance, find that they cannot win they will prefer Los Angeles. Editors and public men whom we saw were enthusiastic for our cause, as were hundreds of men prominent in the church who were free to express themselves.

"The choice of the convention city rests with the Book Committee, and its decision will be made in February of next year. We came in touch with most of the twenty members, but of course they were not free to express themselves. All of the bishops, whom we met in Cleveland, were very kindly disposed toward our efforts. Bishop Hamilton, the head of the church in California, had already promised his support to Boston, but when he learned of our intentions, he withdrew that and is now working for our cause.

"The only argument we heard against Los Angeles was urged on the ground of expense. We overcame that, however, by guaranteeing all expenses for the local meetings, and in addition to that several thousand dollars which will go into the general fund."

AUTHORS' RECITAL.

Los Angeles Literary and Musical Talent Gives a Pleasing Rendition of Original Productions.

Los Angeles authors and composers gave a pleasing entertainment at Simpson Auditorium last night. A large audience greeted these men and women of letters and music and listened to original selections from their works for two hours without showing the least sign of weariness. On the contrary, they manifested their pleasure—and enjoyment of every number on the programme, by heartily encoring the performers.

Dr. Robert McIntyre, who originated the idea of holding a series of such recitals in Los Angeles, presided over the meeting and introduced the various performers in the most happy manner, himself adding a most enjoyable number at the close of the programme. The good doctor indeed deserves the congratulations he received on the success of the carrying-out of his idea of getting local authors and composers together for the entertainment of one another and their friends.

It is one thing to write a clever pit of prose or verse, and another to recite it in public. Some of those who helped to furnish last night's entertainment, had never before faced an audience as interpreters of their own work, but the majority had been there before, and all acquitted themselves creditably and to the delight of their hearers. So, too, did the musicians, who interspersed the programme with original musical selections. Following is the programme that was rendered:—

Organ, (a) "Festal March" (F. H. Colby) (b) "Improvisation on a Theme" (Th. H. Lack) Frank H. Colby; "Where Custer Fell," "A South Sea Ditty," Lullaby, "Fast Asleep," S. T. Clover; vocal, "A Song" (Owen Foster) Miss Mary Chapman; "Dressing Before the Fire," "When Papa Holds My Hands," "Finnegan to Flannigan," S. W. Gillilan; vocal, (selected) James Wheaton Leonard; "Bill's in Trouble," "Sam Bixby's 'Dopted Son," "The Girl I Left Behind," James Barton Adams; piano, (a) "Reverie," (b) "Scherso" (Morton F. Mason) Miss Blanche Rogers; "California," "Child Faith," Mrs. H. G. Otis; (a) "Love is All in All (Frederick Stevenson) (b) "In Memory Dear" (F. H. Colby) Mrs. Frank H. Colby, soprano; "Robert Burns," "Fortitude," "At the Cross Roads" Gertrude E. Darlow; vocal, (selected) Mme. Antoinette Ross; "Original Reading" Chas. F. Lummis; "Mazurka" (Original) Herr Oscar Werner, violin; "When the Gold is on the Willow," "The Sugar Camp," Robert McIntyre.

TRUST IN TOOLS.

It Will Have Authorized Stock Capital of Thirty Millions and Issue Eleven Millions in Bonds.

[BY THE ASSOCIATED PRESS—A.M.]

NEW YORK, Nov. 7.—A consolidation of leading manufacturers in this country of axes and ceratin lines of edge tools, is in prospect, according to the Journal of Commerce. A meeting of the various parties in interest has been held in this city, but nothing official was given out.

The new company probably will be known as the International Ax and Tool Company, and will have an authorized stock capital of about $30,000,000. It is also proposed to issue bonds, which will bring the total capital up to something like $41,000,000. It is said the new enterprise will be incorporated under the laws of New Jersey, in the course of a few weeks. Companies in the following cities are likely to be included in the combination:

New York, Alexandria, Ind.; Lexington, Pa.; Dunkirk, N. Y.; Warren, Pa.; Ridgeway, Pa.; Cattaraugus, N. Y.; Gas City, Ind.; Philadelphia, Pa.; Pittsburgh, Pa.; Wheeling, W. Va.; Cohoes, N. Y.; Cleveland, O.; Winsted, Ct.; Louisville, Ky.; Huntsville, Ala.; Oakland, Maine, Auburn, N. Y.; Jonesboro, Ind.; Evansville, Ind., and St. Catherines, Ont.

Besides merging the plants of the large manufacturers of axes, hatchets, scythes and other tools, prominent manufacturers of handles and grindstones are a constituent part of the proposed company. At the same time it is intimated that some steel manufacturers from whom the combine can secure its raw material, may also be affiliated.

Chemically Prepared.

"What do you think of Meacham's serial in this magazine?"

"Well; he may call it a cereal, but it seems more like infant's food to me."—[Washington Times.

ELECTION ECHOES.

PARDEE'S SUCCESS A VICTORY FOR THE PEOPLE.

FRESNO COUNTY IS REPUBLICAN. BLIND VOTE IN NORTH.

Bushwhackers Thwarted.

[Oakland Enquirer, Nov. 5.]

Despite the bitterest campaign ever urged in Alameda county against a Republican candidate for Governor, Dr. Pardee emerged with nearly 500 majority. His victory is essentially a victory of the people, for the people and by the people. He received no comfort or support from the big corporations. At the same time a clique of irreconcilables were bushwhaking on his trail all through the campaign. These persons were disgruntled from one cause or another, but chiefly, perhaps, because in the past Dr. Pardee had stepped upon them in local contests. He paid no more attention to them while campaigning for Governor than he would to an ordinary toad that might be encountered in a stroll along the banks of a pond. His campaign was left in the hands of the neighbors and friends who had known him from childhood. Many of these were Democrats from principle, but they stood for the manhood and integrity of the man who had, in the interests of good government, boldly and unfalteringly conducted his political life, although he was steadfastly and without a tremor announcing from every rostrum his allegiance to the platform of his party. An analysis of the vote cast for Dr. Pardee in Alameda county shows that the districts where he was given the biggest majorities are those where he is most intimately known. There are political lessons in these facts which those who think "expediency" a prime political virtue, may well ponder as they may serve them in future campaigns.

Fresno County Republican.

[Fresno Republican, Nov. 6.]

Practically complete returns from Fresno county not only confirm the election of the various county officials as indicated by the figures given in yesterday's Republican, but establish beyond a doubt that Fresno is now a Republican county. The Republican State ticket, with the exception of Governor, has a majority in the county; the Republican candidate for Congress has 1490 majority, and the Republicans elect the Senator and both Assemblymen, something which has never happened before in the county. On the county ticket the Republicans have elected six and the Democrats six officials, but the Republican majorities are in general very much the higher. The average majority cast for the six victorious Republican candidates is 958, while that for the six successful Democrats is only 340. The average majority of the three most popular Republicans is 1472, while that of the three most popular Democrats is only 396. The largest Democratic majority, 476, was scarcely more than half the average Republican majority. The conclusion seems to be that on legislative offices the county is very strongly Republican, while on county offices an extremely popular Democrat may just pull through, and an extremely popular Republican will get an enormous majority.

Temporary Upheaval.

[San Francisco Chronicle, Nov. 6.]

Dr. Pardee and the entire Republican State ticket are elected, and the Legislature is Republican. California has met the reactionary wave which the party in power so often encounters in "off years," and remains safe in the Republican column. . . . We have elected three out of the eight Congressmen from this State. That we have not elected the entire eight is due simply to the fact that the time was ripe for one of those temporary upheavals of passion and prejudice which have occasionally disturbed our politics. While these disturbances last no appeals to reason, or even self-interest, have ever availed. Men vote blindly and passionately regardless of their own welfare, or that of the commonwealth. Happily, these outbursts are always transient. In a State so prosperous as California protracted contests between classes are impossible. In the end all come to see that no class in any State can be permanently prosperous unless other classes are prosperous also. Class hatreds subside, divisions based on them disappear, and the demagogues who have stirred up the trouble are forgotten.

California is just now peculiarly in need of a solid Republican delegation in Congress, because she has great material interests at stake which can best be safeguarded by Congressmen of the dominant party. The temporary loss of three members is to be deeply regretted, but it is such an occurrence as no human foresight will be able to foresee or prevent, while human nature remains as it is. It will make the work harder for those who most keenly realise the necessities of the State, but the work will be done. Happily, the Legislature is safe, and the Senator to be elected will be a Republican.

BALLIET SENT TO JAIL.

Judge Munger Declines to Grant the "Mining King" a New Trial and Pronounces Sentence.

[BY THE ASSOCIATED PRESS—A.M.]

DES MOINES, Nov. 7.—Judge Munger of the United States court today refused to grant Letson Balliet, known as the "Mining King," a new trial, and sentenced him to pay a fine of $1000 and to serve one year in the County Jail.

Balliet was convicted last spring of using the United States mails for fraudulent purposes. In 1900 he purchased what is known as the "White Swan" mine in Baker City, Or., which had been deserted by the original owners, and immediately began to exploit the same through newspaper advertisements, and sold stock on the monthly-payment plan. It was shown upon the witness stand at the time of the trial that over $180,000 was received by Balliet from small investors. It was also shown that not a dollar was expended upon the mine, although representations were made to the contrary in his advertisements.

Balliet gave notice of an appeal. The case has been tried twice and has cost the government fully $50,000.

Liberals in High Feather.

NEW YORK Nov. 7.—Touching upon parliamentary elections just held in Cleveland and Liverpool, the Tribune's London correspondent says the Liberal leaders are again in high feather. Such big reductions in Tory majority at Liverpool was not anticipated by the party managers of either side, he declares, and the majority for the Liberal candidate at Cleveland is asserted to have indicated clearly the unpopularity of the education bill in workaday Yorkshire.

Hard Times for Artists.

NEW YORK, Nov. 7.—So stagnant has the market for paintings in oil become, says the London correspondent of the Tribune, that many artists of good reputation despair of ever again making a living by the sale of their work. The demand for water colors, however, is constant, works of this class being sold readily, when purchasers for oils cannot be found. Two new exhibitions of water colors have just been opened here.

LIFE'S CURTAIN DOWN FOR ACTOR MAINEH[illegible]

FAMOUS STAGE FIGURE DIES IN LOS ANGELES.

Handsomest Leading Man of [illegible] in His Day, and Well Known [illegible] Ocean to Ocean—Last Dictation to Absent Wife.

Death rang down life's curtain for Harry Mainehall last evening at St. Agnes' Hospital in this city, and one of the most famous figures of the American stage passed to the great beyond after a life in which triumphs and vicissitudes were strangely mixed.

Harry Mainehall was considered the handsomest leading man of the country in his day, and his histrionic abilities were scarcely second to his physical perfections. He was best known in New York, but was a very popular matinée idol in San Francisco, and is remembered for his parts in every city of consequence between the two coasts. Among the roles created by Mainehall are those of "The Ensign," in Joseph Haworth's play of that name, and Caleb Swan in "Tennessee's Partner." He played with Booth and Barrett, Charles Thorne, the elder Wallack, Harry Montague, and other stars of the American stage, and was leading man for Charles Coghlan, Maurice Barrymore and Kyrie Bellew. Wallack's new theater in New York was opened by Mainehall in "Harbor Lights," and he also opened the Los Angeles Theater. On the latter occasion he played in "Forget-me-not," being accompanied by his wife, Jeffries Lewis, herself accounted one of the best-looking women, if not the best actress, on the stage.

Mainehall and his wife starred together for some time in such plays as "Forget-me-not," "La Belle Russe," etc., but their married life was not of the happiest, and a separation ensued, Mrs. Mainehall taking their one child, a son, East with her. The boy, now a few years old, is in a New York academy, and Mrs. Mainehall is playing in cities along the Atlantic seaboard. She has not as yet learned of her husband's death.

Some time ago Mainehall's health began to fail him, and he tried the climates of Florida and Arizona, before coming to Los Angeles, about eight months ago. He secured little relief from what he called nervous prostration, but which was really consumption, and the long pursuit of health left him dependent upon the support of the actors' fund of New York, and upon the charity of friends. Oliver Morosco of the Burbank Theater befriended the fallen actor, and got him comfortable lodgings and cared for him. Up to two weeks ago Mainehall was a familiar figure about the Burbank, which he was compelled to frequent evenings in spite of habit. His condition last Sunday, however, became so critical that Morosco had him taken to St. Agnes' Hospital, where he lingered until [illegible] last evening before death came to [illegible] relief. Mainehall's last conscious act was the labored dictation of a letter to his wife, in which he said: "I am suffering from a bad attack of nervous prostration, but I will probably be around all right in about a week."

Mainehall's breath left him before he could give his wife's address for the envelope.

Chickering.

The sweetest toned of all pianos. The perfection of piano making is represented in the Chickering piano. The lightest of touch, the sweetest of tones, a perfect action; so well and so skillfully constructed, it is a companion that will go down from one generation to another. Chickering Pianos can be bought now at the Removal Sale for much under regular prices. Cash or easy payments.

SOUTHERN CALIFORNIA MUSIC CO., 216-218 W. Third Street.

BRADBURY BUILDING.

All Who Wear Glasses should have their eyes tested at intervals even if the glasses they are wearing are apparently perfectly correct. MARSHUTZ IS THE PLACE.

Marshutz Optical Co., 123 S. SPRING STREET.

"Montgomery Rings"

APPEAL TO THOSE WHO ADMIRE RING BEAUTY.

All the Gems Represented.

ALL THE NEW STYLES SHOWN. THE LARGE NUMBER OF RINGS WE SELL ENABLES US TO CARRY A STOCK THAT ALLOWS A SPLENDID CHOICE.

Montgomery Bros., JEWELERS AND OPTICIANS. THIRD AND SPRING STS., L. A.

RAILROAD RECORD

DEMAND FOR "HOBO" CARS

ate Stayers Don't Fanc
Going Home Afoot.

mprovements May B
All-night Service.

President Ripley of Santa
Coming to Inspect—Short-
age of Coaches.

A concerted howl is being ma[illegible] against the plan proposed by the stre[illegible] car companies of taking off the "hob[illegible]" cars at night, and the clamor may r[illegible]sult in rescinding the order. The "hob[illegible]" cars at present leave for Boyle Heigh[illegible], Vernon, South Main and Univers[illegible] after 1 o'clock, and they accommod[illegible] a crowd of night workers regularly [illegible] ides the theater hold-overs and [illegible] casionally belated dwellers in the s[illegible]rbs.

Some time ago the officers of [illegible] street-railway company announced th[illegible] on January 1 all the late cars, exc[illegible] the one running out Central aven[illegible] would be taken off. The announcem[illegible] was a surprise, because early in [illegible] all all-night service was promised [illegible] the University and Boyle Heights li[illegible] as an experiment with intimation o[illegible] permanency in case the business it [illegible] may justified it. However, the date [illegible] the discontinuance of the late ser[illegible] was so remote that little was said [illegible] the time, but as the time drew n[illegible] the street-car people are receiv[illegible] many protests, not only from the [illegible] iers at night, but from the landlo[illegible] whose houses in the directions [illegible] cated are being left untenanted.

The principal necessity for taking [illegible] the cars as early as possible arose [illegible] the inadequacy of the power plant [illegible] Central avenue. This has been ta[illegible] to its utmost to supply even a fai[illegible] current during the busy hours of t[illegible] in the morning and evening. During [illegible] recent race meet it was impossible [illegible] give the fair-grounds line more a[illegible] enough current to carry the cars a[illegible] three miles an hour on account of [illegible] necessity for caring for the re[illegible] evening rush in the city. On this [illegible] count the machinery has needed [illegible] repairs than would be required u[illegible] the pressure it was meant to stand, [illegible] time for repairs has not been pro[illegible] able. But the plant is being doubl[illegible] capacity, the beach-line travel will [illegible] be so heavy, the engines can be [illegible] alternately, and the travelers at t[illegible] think the company could do [illegible] maintain an all-night service on [illegible] principal lines, or at least keep o[illegible] late cars.

RIPLEY COMING.

President E. P. Ripley of the S[illegible] Fé road is expected to visit Los An[illegible] within a few weeks on his way t[illegible] inspection of the work the Santa [illegible] doing in the China Basin near [illegible] Francisco. Immense fills are being [illegible] in there for freight terminal purp[illegible] and as the expenditure is very [illegible] the president of the road over [illegible] himself in a measure. President [illegible] ley's business in Los Angeles is [illegible] made public, but is understood t[illegible] clude inspection of street-car terr[illegible] in which he has expressed an int[illegible] It was President Ripley who [illegible] "The street-car lines and electric [illegible] urban lines are not our competit[illegible] they are our allies, and I shou[illegible] glad to see a network of them a[illegible] every city our lines touch."

This policy is in line with that [illegible] some time adopted by the Southern [illegible] cific, and as the Santa Fé does not [illegible] any lines around Los Angeles, [illegible] freely conjectured in railroad [illegible] that the negotiations understood [illegible] pending between that road and [illegible] Hooks for the sale of the Tractio[illegible] may be consummated. Such an [illegible] rangement would give the Santa [illegible] very effectual competitor of the [illegible] lington lines in Los Angeles, bes[illegible] terminal at San Pedro.

HEAVY LOCAL TRAVEL.

An early tourist travel to Los [illegible] geles is causing considerable cong[illegible] on the regular local trains to Red[illegible] Riverside, Pasadena, San Diego [illegible] other points of interest, and has c[illegible] the Santa Fé and Southern [illegible] roads to consider putting on [illegible] more local trains about the first [illegible] year, when the regular influx of [illegible] goers begins.

The Santa Fé has found it nec[illegible] to bring in coaches from the trun[illegible] in the East for use on the So[illegible] California road, as it was found [illegible] demands kept regular pace wit[illegible] travel from the East that put a[illegible] antiquated sleepers and chair car[illegible] into the overland service and re[illegible] the "elegantly-equipped trains" [illegible] misnomer in spots.

The only road in Los Angeles [illegible] has a plethora of fine rolling st[illegible] the Salt Lake line, and the San[illegible] and Southern Pacific men cast [illegible] envious glances across the river [illegible] long strings of unused and elegantly equipped passenger cars that are lying on the Salt Lake tracks awaiting the completion of the new overland road.

The railroads promise plenty of cars for moving the fruit crop this year, showing no desire to see a waste of fruit such as has occurred in the orchards in last past. New orange groves are coming into bearing, and agents of the roads report a necessity for fifty or sixty thousand refrigerators during the season.

POTTERY OF LONG AGO.

Rare Work of Toltecs and Az[illegible] Exhibition Today at Cham[illegible] Commerce—Other Displays.

Great interest has been man[illegible] by tourists and others in th[illegible] special exhibits in the Coronet [illegible] the Chamber of Commerce on W[illegible] days and Saturdays. Today [illegible] displayed the wonderful To[illegible] Aztec pottery which has been s[illegible] in the Mexican States of Chiap[illegible] Oaxaca, sent here by Mrs. [illegible] under permit of the Mexican [illegible] ties only because the Coronet [illegible] tion now ranks as a m[illegible] museums.

On the table that once belo[illegible] Gov. Arguello, will be exhibi[illegible] last baskets of the Jewett an[illegible] lish collections that will be pe[illegible] to be disposed of to the publ[illegible] Collins, custodian of the exhib[illegible] will have charge of these.

Mrs. Wheeler, who represe[illegible] Helen Jackson material in th[illegible] Plan, will exhibit copies of the [illegible] edition of Ramona and the new [illegible] Mission Book, on an old tabl[illegible] was made for Mrs. Jackson du[illegible] sojourn in Los Angeles. A [illegible] tion of newspaper and magazi[illegible] cles upon the subject of El [illegible] Real, explaining its plan, will [illegible] the disposal of the public for [illegible] There will also be displayed a

RAILROAD RECORD.

DEMAND FOR "HOBO" CARS.

Late Stayers Don't Fancy Going Home Afoot.

Improvements May Be All-night Service.

President Ripley of Santa Fe Coming to Inspect—Shortage of Coaches.

A concerted howl is being made against the plan proposed by the street-car companies of taking off the "hobo" cars at night, and the clamor may result in rescinding the order. The "hobo" cars at present leave for Boyle Heights, Vernon, South Main and University after 1 o'clock, and they accommodate a crowd of night workers regularly besides the theater hold-overs and occasionally belated dwellers in the suburbs.

Some time ago the officers of the street-railway company announced that on January 1 all the late cars, except the one running out Central avenue, would be taken off. The announcement was a surprise, because early in the fall all-night service was promised on the University and Boyle Heights lines as an experiment with intimation of a permanency in case the business in any way justified it. However, the date of the discontinuance of the late service was so remote that little was said at the time, but as the time draws near the street-car people are receiving many protests, not only from the travelers at night, but from the landlords whose houses in the directions indicated are being left untenanted.

The principal necessity for taking off the cars as early as possible arose in the endeavor of the power plant on Central avenue. This has been taxed to its utmost to supply even a failing current during the busy hours of travel in the morning and evening. During the recent race meet it was impossible to give the fair-grounds line more than enough current to carry the cars about nine miles an hour on account of the necessity for caring for the regular evening rush in the city. On this account the machinery has needed more power than would be required under ordinary circumstances if it was meant to stand, and no repairs has not been procured. But the plant is being doubled in capacity, the beach-line travel will not be so heavy, the engines can be used otherwise, and the travelers at night think the company could, if it would, maintain an all-night service on the principal lines, or at least keep on the big ones.

RIPLEY COMING.

President E. P. Ripley of the Santa Fé road is expected to visit Los Angeles within a few weeks on his way to an inspection of the work the Santa Fé is doing in the China Basin near San Francisco. Immense fills are being put in there for freight terminal purposes, and as the expenditure is very large the president of the road oversees it himself to a measure. President Ripley's business in Los Angeles is not made public, but is understood to include location of street-car terminals in which he has expressed an interest. It was President Ripley who said: "The suburban lines and electric subways here are not our competitors—they are our allies, and I should be glad to see a network of them around every city our lines touch."

The policy is in line with that for some time adopted by the Southern Pacific, for as the Santa Fé does not own any lines around Los Angeles, it is conjectured in railroad circles that the negotiations understood to be pending between that road and the Pacific for the sale of the Traction line may be consummated. Such an arrangement would give the Santa Fé a very effective competitor of the Huntington lines in Los Angeles, besides a terminal at San Pedro.

HEAVY LOCAL TRAVEL.

An early tourist travel to Los Angeles is causing considerable congestion on the regular local trains to Redlands, Riverside, Pasadena, San Diego and other points of interest, and has caused the Santa Fé and Southern Pacific roads to consider putting on several extra local trains about the first of the year, when the regular influx of sightseers begins.

The Santa Fé has found it necessary to bring in coaches from the trunk line to the East for use on the Southern California road, as it was found local travel kept regular pace with the travel from the East that put all the tourist sleepers and chair cars back on the overland service and rendered the "elegantly-equipped trains" a sad misnomer in spots.

The only road in Los Angeles that has a plethora of fine rolling stock is the Salt Lake line, and the Santa Fé and Southern Pacific men cast many longing glances across the river at the long strings of unused and elegantly-appointed passenger cars that are standing on the Salt Lake tracks awaiting the completion of the new overland line.

The railroads promise plenty of cars for moving the fruit crop this year, having no desire to see a waste of revenue such as has occurred in the seasons past. New orange groves are coming into bearing, and agents at inland points report a necessity for about 1000 thousand refrigerators during the year.

ART OF LONG AGO.

Rare Work of Toltecs and Aztecs on Exhibition Today at Chamber of Commerce—Other Displays.

Great interest has been manifested by visitors and others in the new exhibits in the Coronel room of the Chamber of Commerce on Wednesdays and Saturdays. Today will be devoted to the wonderful Toltec and Aztec pottery which has been exhumed in the Mexican States of Chiapas and Oaxaca, sent here by Mrs. Coronel, under permit of the Mexican authorities, because the Coronel collection now ranks as a municipal possession.

On the table that once belonged to Don Arguello, will be exhibited the fine baskets of the Jewett and English collections that will be permitted to be disposed of to the public. Miss Bell, custodian of the exhibit room, will have charge of these.

Mrs. Wheeler, who represents the Helen Jackson material in the Road Book, will exhibit copies of the special issue of Ramona and the new H. H. Book, on an old table which was made for Mrs. Jackson during her visits in Los Angeles. A collection of newspaper and magazine articles on the subject of El Camino Real, explaining its plan, will be at the disposal of the public for perusal. There will also be displayed a number of unique and characteristic book bindings.

Mrs. J. Torrey Conner's loan exhibit of Mexican curios remains on display, its special feature being the fan signed by Flores of Madrid.

The largest amount of literature concerning Southern California in the history of the Chamber of Commerce for a single day was given out yesterday. Crowds are visiting the exhibit hall daily, and wondering at the wonders there.

Among the chamber's new exhibits are a twenty-pound sweet potato grown by Mrs. D. E. Culver of West Orange; bell peppers measuring fifteen inches in circumference, from T. K. Curry of Burbank; a 230-pound squash from J. B. Neff of Anaheim; Ben Davis apples from Isaac Ford's ranch, near Redlands; six varieties of apples from N. E. Emery, Cerritos; Eureka lemons, E. B. Leach, National City; fine varieties of apples, R. H. Martin, Lucerne; Casaba melon, T. G. Howland, Toluca; peanuts on the bush, C. A. Smith, Hollywood; cluster of wild dates from the Colorado Desert, A. C. Tingman, Indio; Drake seedling almonds, Antelope Valley; sample of asbestos from the Hance mine, Grand Cañon of the Colorado River.

BADGER CLUB.

The California Badger Club held its November meeting at the Angelus Thursday, the president, Mrs. G. Drake Ruddy, presiding.

After an opening address by the president, Mrs. Eugene T. Pettigrew was introduced and spoke in the interest of the Consumers' League. She was followed by Rev. Eliza Tupper Wilkes, who told of the settlement work in the Alpine-street district, declaring there was great need of helpers, and told of the good results accomplished by Mrs. Bingham, whose devoted efforts are receiving widespread notice. Rev. Mrs. Wilkes was appointed chairman of a committee of five California Badger members to assist Miss Bingham in her work, which is similar to Hull House Settlement in Chicago. General discussion of the subjects presented followed.

The wisdom of donating a part of the fund already accumulated for the Home for Self-Supporting Girls to the Y.W.C.A., to be applied to a like purpose was considered, and refreshments and a chat closed one of the most successful meetings of the club. The Badger Club will give a banquet at the Angelus for the Wisconsin University football team, who are coming to play at Pasadena January 1.

AN EXPENSIVE TRIP

But the Air of Old England Failed Him.

The brain is composed of thousands of little cells and these contain a vital substance which is used up during active work and can only be replaced by the right kind of food and drink.

With many people, coffee drinking excites the brain and prevents it from getting the necessary rest, and breaks down and destroys the cells and the soft, gray matter therein, nor does coffee supply the food to replace these cells and this naturally leads to mental exhaustion, and nervous prostration.

"Some two years ago, I was laid low with a very severe attack of nervous prostration, and had to resign my position with a large mercantile house of this city," writes a gentleman from Brooklyn.

"The doctors said my complaint was due to overwork, long hours and insufficient exercise, and recommended a trip to Europe. More dead than alive, I followed their advice, and went to England for a short visit, but came back very little improved, and unable to work, sick and disheartened.

"On my return, my wife and I went to boarding and a gentleman living in the house told me of the beneficial results he had experienced by leaving off coffee and using Postum Food Coffee.

"I at once stopped drinking tea or coffee and used Postum, drinking it three times a day, and in a short time found a decided improvement in my condition, and now, I am glad to say, am following my profession again. I do not feel the slightest effects of my old complaint, and I am confident that I owe my present good health to the use of Postum.

"We have two children and our little girl, who is now two years of age, has been brought up on Postum and Grape-Nuts, and today weighs 40 pounds. Pretty good for a child only 2 years of age." Name given by Postum Co., Battle Creek, Mich.

"Any man who hasn't a good opinion of himself is inwardly deformed."

You pass many a well dressed man on the street and admire his clothes---and imagine he has paid some tailor $50.00 or $60.00 for his suit. But it's a two-to-one bet that they came from the London, at half that cost, or less.

London Clothing Co.

HARRIS & FRANK, Props.
119-123 N. Spring st.

Do Your Eyes Bother?

There is no need for it. Perfect fitting glasses will remedy the defect, and my glasses fit.

DELANY THE OPTICIAN. 309 S. Spring Street.

Rich Cut Glass.

TWO SPECIALS FOR NEXT TEN DAYS.
RICH CUT SALAD BOWL ..... $6.50 Well worth $8.00.
RICH CUT CELERY TRAYS ..... $6.00 Well worth $8.00.
See them in our cut glass room.

Vollmer's, Third and Broadway.

Strong Lights

Shining on poor eyes wearing wrong glasses will work irreparable damage. Have your glasses right; the way to have them right is to have us fit them; then there is no doubt.

BOSTON OPTICAL CO. Kyte & Gretchen, Props. 235 S. SPRING STREET.

KODAKS AND PHOTO SUPPLIES. Developing. Printing. Enlarging. ...VIEWS... Howland & Co., 318 S. Broadway.

Kohler, "The Oriental Seer,"

Tells your name, what you called for. Advice on business, law, speculation, love, marriage and divorce. Reunites the separated, helps you to gain the friendship or love of anyone. Teaches power to control. Locates mines and buried treasures. Offices 240½ S. Broadway.

BURNS

$3.50 Eclipse Shoes
Best in the World for Men and Women
240 S. SPRING ST.

Our fine, rich, mellow wines will tone up your system better than drugs. Port, 30c to $1.50 per gallon.
Edward Germain Wine Co.
Tel. Main 918. 327-329 Los Angeles St.

Shoes for Boys and Girls.

What shoes will wear best? What shoes will fit best? Staub's shoes. Even in an Eastern city your boys and girls couldn't be better fitted in shoes than at the Staub store. The best shoes on earth for school and dress wear. School shoes heavy enough to protect the feet from cold and dampness.

One of the handsomest dress shoes has patent leather lowers and white kid uppers. very dressy.

C. M. STAUB SHOE CO., 255 S. BROADWAY

Palace Market

Choice Cuts of Tender Meat
Legs of Mutton.

Nothing but the tenderest lamb or mutton ever sold here—selected by those competent to judge. Our lamb is fine.

Prime Juicy Roasts

Not the ordinary kind, but kept in cold storage refrigerators and frosted show cases and not covered with flies.

Fish, Poultry, Delicacies. Eastern Sauer Kraut.

Phone Main 415. Special Delivery.

OYSTERS Solid, sweet and of delicious flavor; can or bulk. "It's good if it comes from the Palace." EVERHARDY & WEEDEN — Third and Spring.

Our $3.00 Shoes are making this store FAMOUS!

At this reasonable price you get the very best shoes for both men and women that $3 will procure. Rubbers in all sizes.

BLANEY'S
352 S. Spring. Near Fourth.

Don't THROW THAT SUIT AWAY. WE CAN MAKE IT LOOK LIKE NEW
American Dye Works, Office and Works, 420 South Spring. TELEPHONE SOUTH 68.

J. W. ROBINSON CO.

BOSTON DRY GOODS STORE.
239 South Broadway, Opp. City Hall, Los Angeles.

We placed the Men's Department way up at the front of the store on purpose to make it easy for them to get in, buy, and get out again quickly. Then there is the well known fact that we sell Furnishings at right prices.

New Ideas for Men

A complete line of new ideas in men's colored shirts for fall and winter.
Men's fancy lisle and silk half hose in many new patterns and colorings. You'll find the latest things here.
Special values in men's blanket bath robes. They make you feel comfortable and look presentable.
An exclusive assortment of good reliable makes in men's underwear. Sold at the lowest possible prices.
Alfred Benjamin's Smoking Jackets at low prices. They have the set, the shape and the trig look that is only found in London made coats.

For Saturday Selling

The custom of offering something special in this department on Saturday is now thoroughly established and this week we bring forward some special values in neckwear.

$1.00 and $2.00 Imperials at 50c

These Imperials are an unheard of values at the special Saturday price of 50c each, as we have sold them right along at $1.00 and some of them at $2.00 each. They are the sort of ties that give the wearer a distinguished look and are eminently correct for nearly all occasions.

H. JEVNE

Candy---Candy---Candy.

Who knows how to make better candy than Jevne? Whose candy do you enjoy eating as much as Jevne's. We make every good kind of candy and sell it as fast as we make it. Every piece is so fresh and pure and good, and everybody does enjoy Jevne's candy. You should just try our old-fashioned peppermint kisses. Just as good as they used to be made in the days of your grandmother. Whatever kind you want—buy Jevne's.

Smoke Jevne's Fine Cigars.

208-210 S. Spring St.—Wilcox Building.

"Like mother used to make."

NONE SUCH is not a "store" whose meat like other brands, condensed and "meat" Reject substitutes, insist on getting what you ask for. Write Merrell-Soule Co., Syracuse, N. Y., if your grocer cannot supply you.
Valuable premium list of "1847 Rogers Bros." silverware enclosed.

Through the Orange Groves of . . .

Southern California.

Round Trip in a Day. Southern Pacific's "Inside Track."

The "flyer" leaves Los Angeles (Arcade Depot) at 9 a.m. daily, stopping at Rhoda, Alhambra, San Gabriel, Pomona, Ontario, Colton, REDLANDS, RIVERSIDE AND LOMA LINDA. NO CHANGE OF CARS. Returning, arrives at 6.50 p.m.
Tickets to Europe, Honolulu, Philippines, Japan, China, Australia and or Around the World Tours. Particulars at 261 South Spring Street.

Some Tempting Edibles.....

New Ripe Olives — Casaba Melons — Bartlett Pears
New Green Olives — Fancy Apples — Grapefruit
Alligator Pears — Mountain Peaches — Cahuenga Vegetables
TEL. M. 520. LUDWIG & MATTHEWS, MOTT MARKET.

Jack Rabbits

No Trust Prices Here.
Independent Grocers.

Best Eastern Hams, per lb.	15c	Boiled Ham, per lb.	20c
Picnic Hams, per lb.	10c	California Cheese, per lb.	12c
10 lbs. Compound Lard	90c	Eastern Cheese, per lb.	20c
10 lbs. Pure Leaf Lard	$1.40	Imported Swiss Cheese, per lb.	35c

Our customers are the best dressers in the city
Can't we add you to the list? . . . . . .

Excelsior Laundry.

Ring Main 367. Branch Office 111 W. Second.

Blair's Shoe Store, 311 SOUTH BROADWAY.

Agent for W. L. Douglas Celebrated $3.00 and $3.50 Shoes. "I always get good shoes at Blair's." Fit, comfort, elegance and economy.

L. A. Hay Storage Co. 335 Central Ave. Phone Main 1596.

SONOPATHY CURES DISEASE.

E. M. M. CURATIVE CO., 529 S. Broadway. Tel. M. 646

Coulter Dry Goods Co.

Would just like to have you look at the line of French Bow-knot, Scotch Cheviot and fancy Snowflake Suitings we're making into plain Tailor Shirts without any charge for the making.

Men's 1-2 Hose

2 Pairs for 25 Cents.

Choice of plain brown or plain black, fast colors, full seamless, double heel and toe, medium winter weight. The above is simply an introductory offer. What we really want to tell you about is our

Splendid Holiday Stocks

Fancy Hosiery; Stylish Neckwear; New Fancy Shirts; Mackintoshes; Smoking Jackets; House Coats; Lounging and Bath Robes. Beautiful styles here now that are not likely to be later on.

From $6.00 to $10.00

Is plenty to pay for a pretty Smoking Jacket in plain colors and fancy plaids—that is, unless you want something very fine. They're here, to please every taste. Bath and Lounging Robes, in both eiderdown and blanket effects—beauties.

COULTER DRY GOODS CO., 317-325 South Broadway, bet. Third and Fourth.

Save the dimes that are spent carelessly. Ten will make a dollar. One dollar opens an account at the Union Bank of Savings, 223 South Spring Street.

Heaters Coal, Wood, Gas and Oil

CASS & SMURR STOVE CO. 314-316 S. Spring St.

Don't Forget to Try Dean's Soda. You'll Never be Disappointed.

HERE ARE GOODS

Which we believe will interest you. They are the choicest in the whole market and the prices are right. When you come to buy them you will get such courteous treatment that you will want to come again. Dean's has been called "The Satisfaction" drug store; but read about the goods.

Hair Brushes If you have not examined Dean's $1.00 Hair Brushes, you are missing a great chance. Genuine Wired-in Bristles, solid wood backs. Guaranteed they are our regular $1.25 and $1.50 brushes.

Sponges The Bath Sponges Dean sells are of the deep sea variety, tough, close grain, soft texture, no shells or dirt in them. Prices range from 25c to $3.00.

Don't run your legs off to get to the drug store and back on time. Telephone Main 560 and a special messenger will bring you what you want.

Perfumes, Competent judges of perfumes know that Dean's are the justly celebrated extracts of the world. We offer only the genuine standard qualities—lasting, penetrating, desired—special
Pinaud's Bulk Extracts, 50c an Ounce.

Tooth Brushes. There is absolute tooth-brush satisfaction to be had at Dean's. 25c buys a good tooth brush, (warranted;) 50c buys the best to be had, if you get a poor one, money back or a new brush.

DON'T HAVE FLEAS! USE FLEANO—IT DRIVES THEM OFF—25c

Wrist Bags. You should see the elegant new wrist bags, in all the newest finishes of leather, gold, gun metal, silver and steel chains, an assortment not before shown by any store in town; prices range from 50c to $8.50.

Chatelaine Bags. The new stock of chatelaine bags is now on sale, and all that we could say of their beauty and goodness would not give you half the idea of them that you would get from one look. Prices from 75c up to whatever you care to pay.

If you are troubled with a cough that refuses to yield to other remedies try Konklin's Anti-Koff. It is guaranteed.... 50c

To break up a cold quickly and thoroughly use Elliot's Cold Cure. It costs but..... 25c

DEAN'S DRUG STORE,
Second and Spring Streets Phone Main 560

Angeleno Heights Lots

Originally 220 lots, of which 122 have been sold, leaving 128 containing some of the best bargains.

Fine Lots at ..... $400 each.
Lots on Kensington road, with ocean view, at ..... $700.
Lots on Ennis avenue, including grading now being done. ..... $400.
Lots overlooking Echo Park ..... $350.

One-fourth cash; balance $15 monthly payments without interest.

C. M. Stimson, Homer Laughlin Block. M. L. Wicks, Room 128 Hellman Block.

LINOLEUM Large Stock 50c per yd. CALIFORNIA CARPET CO. 314 S. Broadway.

E. W. Grove

This signature is on every box of the genuine Laxative Bromo-Quinine Tablets the remedy that cures a cold in one day.

THE WEATHER.

COMPARATIVE TEMPERATURES.

	Max.	Min.	Mean.		Max.	Min.	Mean.
Boston	64	54	59	New York	64	54	59
Washington	70	54	62	Buffalo	56	46	51
Pittsburgh	74	50	62	Cincinnati	68	44	56
Chicago	66	46	56	St. Paul	52	30	41
St. Louis	76	44	60	Kansas City	70	30	50
Los Angeles	78	50	64	Jacksonville	80	66	73

The maximum is for November 6; the minimum for November 7. The mean is the average temperature for the two days.

Yesterday's Report and Forecast.

U. S. WEATHER BUREAU, Los Angeles, Nov. 7.—[Reported by George E. Franklin, Local Forecast Official.] At 8 o'clock a.m. the barometer registered 29.99; at 5 p.m., 29.94. Thermometer for the corresponding hours showed 53 deg. and 62 deg. Relative humidity, 5 a.m., 90 per cent.; 5 p.m., 79 per cent. Wind, 5 a.m., northeast, velocity 3 miles; 5 p.m., southwest, velocity 9 miles. Maximum temperature, 72 deg.; minimum, 40 deg. Barometer reduced to sea level.

Weather Conditions.—The storm which entered the Pacific Slope yesterday is passing east along the British border. It has caused cloudy weather with rain as far south as Central California, and in the mountain regions. Fair weather prevails in Southern California, though the conditions are somewhat unsettled. It is much warmer west of the Missouri River, except in the Southwest.

Forecasts.—Local forecast for Los Angeles and vicinity: Generally cloudy and somewhat unsettled weather tonight and Saturday.

SAN FRANCISCO, Nov. 7.—The following are the seasonal rainfalls to date, as compared with those of the same date last season, and rainfall in last twenty-four hours:

Stations—	Last twenty-four hours.	This season.	Last season.
Eureka	.10	3.30	6.52
Red Bluff	.02	3.96	3.90
Sacramento	.00	1.72	2.12
San Francisco	.10	1.30	1.42

San Francisco data: Maximum temperature, 61 deg.; minimum, 54 deg.; mean, 60 deg.

A storm of large area overlies the Pacific Slope. During the past twenty-four hours the pressure has fallen from San Francisco to Astoria. Rain has fallen generally over Washington, Oregon and Northern California. Southeast storm warnings are displayed from Point Lobos to Eureka. High southwest winds are reported in Nevada. The temperature has risen about 4 deg. over the greater portion of the Southwest. Conditions are unfavorable for settled weather Saturday afternoon. Forecast:

For Northern California: Rain Saturday; brisk southerly winds in the interior; high southeast winds off shore.

For Southern California: Cloudy, unsettled weather Saturday; possibly light showers by night; light northerly winds, changing to southerly.

Nevada: Cloudy, unsettled weather Saturday; probably rain in the extreme northern portion; brisk to high south wind.

San Francisco and vicinity: Cloudy, unsettled weather Saturday, with showers; brisk southerly winds, changing to southwesterly.

Sacramento and vicinity: Rain Saturday; brisk south winds.

Tide Table.—For San Pedro:

	High.	Low.
Saturday, Nov. 8	4:36 a.m.	9:25 a.m.
	5:01 p.m.	9:39 p.m.
Sunday, " 9	5:40 a.m.	10:40 a.m.
	5:34 p.m.	10:53 p.m.
Monday, " 10	6:26 a.m.	11:34 a.m.
	6:25 p.m.	11:21 p.m.

NOTICE TO PATRONS.

Liner Advertisements for The Times left at the following places will receive prompt attention:

F. D. Owen, Drug Store, Belmont avenue and Temple Street.

Boyle Heights Drug Store, 1952 East First Street.

Chicago Pharmacy, F. J. Kruell, Ph.G., prop., Central avenue and Twelfth Street.

National Pharmacy, corner Sixteenth and Grand avenue.

Telephone advertisements received at the uniform rate of one cent a word, (minimum charge 25 cents) but The Times cannot be responsible for errors. If there is anything in the wide world you want put a "Liner" in The Times. Tel. Press 1.

LINER RATES.

Rate for classified "Liner" advertising except under headings noted below one cent a word each insertion, Daily or Sunday issues, cash in advance; minimum charge 25 cents, $1.50 per line per month.

For classified advertisements under headings of "Personals," "Baths and Massage," "Lost and Found," and "Special Notices" the rate is 10 cents per line per insertion; minimum charge 30 cents.

SPECIAL NOTICES—

WANTED — BUILDER AND CONTRACTOR would like to make estimates on building contracts, both masonry and carpenter work; best of references; long experience. Call at LINCOLN HOTEL, room 49. 9

TELEPHONE YOUR WANT ADS. RING UP Press One any time of day or night, and The Times will give prompt and careful attention. Rate 1 cent a word each insertion. Minimum charge, 25 cents.

R. D. LIST, REAL ESTATE AND INVESTment broker, 221 Wilcox Bldg., has returned from a business trip to Philadelphia, and is doing business at the old stand. Phone Main 49. Red 1049.

ALLEN'S MATTRESS FACTORY AND UPholstery, new and repair work, prompt attention, first-class work; carpets cleaned and laid, 6c a yard. 454 NEW HIGH ST. 'Phone James 2242.

WE ARE READY TO SUPPLY DAILY, hotels and lodging-houses and barber shops with towels. O. & R. LINEN SUPPLY CO., 216 E. Fourth st., Los Angeles. 'Phone Main 1626.

UMBRELLA AND GLOVE MAKERS—Parasols recovered or made to order; lines; kid gloves on sale; guaranteed lowest prices. 313 W. 6TH ST., near Main. 'Phone James 9701.

GREAT WESTERN STEAM CARPET CLEANING CO., Ninth and Grand. Carpets cleaned and laid, 6c yd.; sewing and refitting. Tel. White 5511. Himerlrich & Mullen.

BOOK-KEEPING — SCIENTIFIC, SYSTEMatic or expert accounting. W. R. BLACKMAR, certified public accountant and auditor, 108 Home Bldg. Tel. Green 254.

ROBT. D. COATES, 740 E. 27TH ST. 'PHONE Blue 3172. Carpenter and contractor. Jobbing promptly attended to. Best of city references and reasonable charges.

TEL. MAIN 317. GUY S. BROADWAY, PIONEER STEAM CARPET CLEANING WORKS. W. G. Cline, Prop. House and window cleaning in connection.

BE WISE—PROVIDE FOR HOME IN CASE of sickness; $1 per month covers everything. Particulars, 'Phone Red 5321. MRS. BURT, office 225½ W. First st.

RALLY-HO, SIX-SEATER, AND NEW RUBber-tired BUGGIES AT LOWEST RATES. CHICAGO STABLES, 427 S. MAIN ST. TEL. MAIN 1452. 9

LACE CURTAINS LAUNDERED BY HAND, 35c pair; MRS. GRACE HEATH, 1254 Arnold. Tel. James 5811. Goods called for.

BEST PAINT, $1.50 GAL.; R.R. LEAD, Tc&c; 7-ft. opaque shades, 25c. Walter, 622 Spring.

SMITH & LEWIS STOVE REPAIR CO., 613 S. BROADWAY. TEL. PEYER 1341.

SUIT CLEANING BY THE MONTH. TEL. Green 1621. 646 S. SPRING.

WANTED—
Help. Male.

WANTED — MEN TO LEARN BARBER trade; only 8 weeks required; great demand for barbers; catalogue and full information mailed free. Moler System College, San Fran.

WANTED — JAPANESE EMPLOYMENT Agency. All kinds of laborers are promptly furnished by the day, hour or contract. 342 W. SIXTH ST. 'Phone Joseph 7441.

WANTED — A GOOD PHOTOGRAPHIC operator; able to retouch. Address P, box 11, TIMES OFFICE. 12

WANTED—2 CARPENTERS; FIRST-CLASS finishers only. 1311 TOBERMAN ST. W. Dorn.

WANTED—BOY TO LEARN THE HARDware business. Inquire 309 N. MAIN ST. 9

WANTED— Help. Male.

HUMMEL BROS. & CO., EMPLOYMENT AGENTS.

A Strictly First-class, Reliable Agency. All kinds of help promptly furnished. Your orders solicited.

302 S. Broadway and 300 W. Second st., basement of California Bank Bldg. Telephone 502.

(Office open from 7 a.m. to 7:30 p.m., except Sundays.)

MEN'S DEPARTMENT.

3 miners, $3 day; 4 miners, $2 etc.; cashier cafe, $20 etc.; meat cutter, $20 etc.; cashier to $8; machinist, $4; boiler maker, $4; errand boys, $4, $5 and $6 week; meat cutter, $25 etc.; tinner and plumber, $1.50; tinsmith, $2.50 day; repair sewers; boy and wheel, $5 week; elderly man for corral work, $15 etc.; meat cutter, $20 etc., Arizona; 50 wood choppers, $2.25 cord; 3 miners; track walker, $45 etc.; mill bench and machine man, $2.50 to $4; buggy-washer, country, $45 month; stove-repair man, $2 and up; churn drillers, $1.50 etc.; scourer for dye house, $2.50; plumber, $4.50; milkers, $35 etc.; $30 etc.; ranch hand and milk, $30 etc.; plowman, $30 etc.; teamsters, laborers and rock men for Nevada, $2, $2.25, $2.50 and $3, free fare; also teamsters for Arizona. Big lug and Phoenix, 1c per mile; if you want work and honest values, see us; mucker for mines, $45 etc. month, employer at office this morning.

HOTEL AND RESTAURANT DEPT.

Boarding-house cook, $30; head waiter, first-class hotel, country; second cook, $35 etc.; dishwasher, $25 etc.; helper, hall waiter, $25 etc.; camp cook, $40 etc.; hotel butcher, $30 etc.; yardman, $6 etc.; bus boy, $25 etc.; dishwasher, $5 week; second baker, $12 week.

WOMEN'S HOTEL DEPARTMENT.

Housegirls, city, $20, $25 and $30; Oxnard, $25 and fare; Santa Paula, $20; Hesperia, $20; Covina, $25; 2 Sierra Madres, $25 each; second girl, Pasadena, $25; city, $20; nursegirl, Redlands, $25; city, $22.50; housekeeper, city, $30.

WOMEN'S HOTEL DEPARTMENT.

Private exchange operator, city; cook, dairy, $30; lunch counter, cook, $8 week; waitresses, city, $5 week; lunch counter waitresses, $6 week; restaurant, $5; factory girls, $5 to $6 week; chambermaid, $22.50; another, $25 etc.; wait one meal.

HUMMEL BROS. & CO.

WANTED—SOUTHERN CALIFORNIA EMPLOYMENT AGENCY, 111½ E. SECOND ST. 'PHONE GREEN 131. FREE. —NEVADA— FREE.

SHIP TODAY.

6 laborers, city, $1.25 found; 24 men, factory, $2, $2.50; blacksmith, $2 found; 7 teamsters $2; 6 bridge carpenters, Arizona, free fare.

WANTED—RECRUITS FOR THE MARINE Corps, U. S. Navy; able-bodied men of good character, between the ages of 21 and 35; not less than 5 feet 4 inches, and not over 6 feet 1 inch; able to speak and read English. For further information apply at the RECRUITING OFFICES: 40 Ellis st., San Francisco, Cal.; Masonic Hall, 420 J st., Sacramento, Cal.; and U. S. Custom House, 220½ N. Main st., Los Angeles, Cal.

WANTED — FOR UNITED STATES ARMY; able-bodied, unmarried men, between ages of 21 and 35, citizens of the United States; of good character and temperate habits; who can speak, read and write English. For information apply to RECRUITING OFFICER, 113½ N. Main st., Los Angeles, Cal.

WANTED—LIBERAL COMPENSATION FOR a reliable, competent, salesman to handle the new combination life, accident and health policy; sold exclusively by the Conservative Life, a regular old-line company. Address or call at the HOME OFFICE BLDG., Hill and Third sts., Los Angeles.

WANTED—DRY GOODS CLERKS, ALSO clothing clerks, for vacancies at Virginia City, San Bernardino, Redlands, Bakersfield, Stockton, Watsonville, Phoenix, Bisbee, Fresno, Hanford; want men to whom we can pay at least $75 month and up to $100. 215 COPP BLDG. 9

WANTED—YOUNG MAN FOR ASSISTANT book-keeper, central office work in wholesale house; salary, $30 per month; must be good penman, rapid and accurate; state age, experience and reference. Address P, box 20, TIMES OFFICE. 9

WANTED—ACTIVE YOUNG MAN AS ASsistant, young man and generally useful around tent show; good treatment, easy work; good pay to the right man; show never closes; salary sure. Address P, box 29, TIMES OFFICE. 9

WANTED— —TUCSON EMPLOYMENT AGENCY.— —RELIABLE LABOR— —SUPPLY CO.— —121 E. FIRST ST.— —TELEPHONE JAMES 3028.— 8

WANTED—JAPANESE EMPLOYMENT OFfice, 442 S. SPRING. TEL. BROWN 1022. A strictly first-class, reliable office. All kinds help promptly furnished. Your orders solicited. Labor furnished by day or contract.

WANTED—A YOUNG MAN, PREFERABLY unmarried, to take charge of a general merchandise store in Arizona; salary no object if party is suitable; references required. Address P, box 26, TIMES OFFICE. 9

WANTED—JAPANESE INTELLIGENCE OFfice. 'Phone John 5126. 214 Wilmington st. First-class boys or ranch hands furnished. Real estate sold to Japanese. All orders carefully attended to.

WANTED — EXPERIENCED FURNITURE factory hands; wood turners, cabinet makers, machine hands, packers, etc. PACIFIC FURNITURE AND LUMBER CO., 305 E. Fifth st.

WANTED—PRESSER FOR OUR TAILORing department; only thoroughly experienced need apply; good wages; steady work. THE HUB CLOTHING CO.

WANTED—DENTIST WANTS ASSISTANT on salary or to share profits. Address P, box 3, TIMES OFFICE, giving qualifications and salary expected. 9

WANTED—JAPANESE EMPLOYMENT AGENCY, 112 Rose st. Tel. Brown 31. All kinds of help promptly furnished by the day, hour or contract.

WANTED—SASH AND DOOR MAN USED to laying out and making odd-size sash and doors. CALIFORNIA PLANING MILL, 1010 S. Main st.

WANTED—BRIGHT BOY, 15 YEARS OLD, for real estate office, $6 per week; references required. Apply at once, 535 BYRNE BLDG. 9

WANTED — 4 NON-UNION CARPENTERS; must be good trimmers; $3.75 per day; steady work for good trimmers. 776 E. WASHINGTON ST.

WANTED — YOUNG MAN TO LEARN candy making; excellent opportunity. AT SERVIS'S CANDY FACTORY, 609 S. Broadway. 9

WANTED — FIRST-CLASS BRICKLAYERS by the job. CALIFORNIA REALTY CO., contractors and builders, 432-434 Stimson Blk. 9

WANTED—A RELIABLE SALESMAN, ONE that can furnish his own horse and wagon for city. Address O, box 9, TIMES OFFICE. 9

WANTED — EXPERIENCED WRAPPERS who understand transfer system, with good house. Apply at once 325 BYRNE BLDG. 9

WANTED — ENGINEER, STATIONARY, certificated. PINTSCH COMPRESSING CO., foot Second st. and Santa Fe tracks. 9

WANTED—EXPERIENCED DRESS AND silk salesman for good house; must furnish references. Apply 525 BYRNE BLDG. 9

WANTED — BOY WITH HORSE AND wagon, to carry paper route. Apply F. SPRENG, Times Office, 5:30 p.m. 8

WANTED—YOUNG MAN WITH KNOWledge of cases to work in printing office. 521 STEPHENSON AVE. 8

WANTED—BOY ABOUT 16 YEARS OLD TO learn dry goods business. Address P, box 22, TIMES OFFICE. 9

WANTED—CEMENT FLOOR REPAIRING done in large room. Address P, box 56, TIMES OFFICE. 9

WANTED — MEN HANDY WITH CARpenter tools. Apply N.E. COR. SIXTH AND CAROLINA. 8

WANTED—CARRIER FOR AN EXAMINER foot route. Apply 140 S. BROADWAY. 9

WANTED—BOY WITH WHEEL AT DILLINGHAM'S, 215 W. Second st. 8

WANTED—BUSHELMAN AT BRAUER & KROHN, tailors, 114½ S. Main. 9

WANTED — CANDY MAKER. SERVIS, confectioner, 609 S. Broadway. 9

WANTED—BOY. AMERICAN PRINTING CO., 138 N. Main st. 9

WANTED—GOOD CABINET MAKERS. 421 LOS ANGELES ST. 9

WANTED—
Help. Female.

WANTED—LADY CASHIER, ABOUT 30, nice appearance, accurate change giver, salary $40; lady clerk, experienced in ribbons, trimmings, etc., salary $20, advancing; lady of ability as saleslady on costumes, permanency, salary $60; other good saleswomen at living wages. 215 COPP BLDG. 9

WANTED—THE NAME, ADDRESS AND 'phone number of every nurse in the city to go in the new Physicians' and Nurses' Directory. The directory goes to press November 15 and if your name is not in it, it should be. Call or write W. N. HOWES, 20 Potomac bldg.

WANTED—A GOOD CHRISTIAN WOMAN, past middle age preferred, to assist in care, etc., of two boys of 2 and 3 years. A comfortable home and moderate wages. Country place. For particulars address E. M. JAMES, Compton, Cal. 8

WANTED—STRONG WOMAN FOR LUNCH room. Come ready for work. 145 N. BROADWAY. 8

WANTED—A FIRST-CLASS JACKET HAND in alteration department; good wages paid; permanent position. VILLE DE PARIS. 8

WANTED—
Help. Male and Female.

WANTED—EASTERN CLERKS OF BOTH sexes, who have had good experience and who have brought ability with them, can obtain good situations by applying at 215 COPP BLDG.

WANTED — FEEDER FOR JOB PRESS, girl or boy. COMMERCIAL PRINTING HOUSE, 129 S. Los Angeles. 8

WANTED—
Situations. Male.

WANTED — FIRST-CLASS OFFICE POSITION by young married man; experienced and efficient in handling of money; willing to go away from Los Angeles if conditions warrant; highest references, past employers and reliable concerns, including banks. Address P, box 43, TIMES OFFICE. 9

WANTED — POSITION BY YOUNG MARried man aged 26; have had 6 years' experience as book-keeper; able to handle any ordinary set of books; will accept any clerical position where character and ability count; good reference. Address O, box 13, TIMES OFFICE. 9

WANTED — PRIVATE PLACE TO TAKE care of lawns, flowers, by day or month; all kinds of garden work done; by experienced gardener. Address AUG. KYALL, 341 W. 36th st. 9

WANTED—SITUATION AS STEAM ENgineer on oil or water wells; donkey pumps, planing mill, etc., by competent, steady and sober man. Address O, box 46, TIMES OFFICE.

WANTED—RELIABLE COACHMAN, THOroughly competent, can do plain gardening; willing and obliging; wants situation; good references. Address L, box 81, TIMES OFFICE. 9

WANTED—SITUATION BY YOUNG EASTern man to go on the road; also men's furnishing and shoes; hustler; western references. Address Z, box 2, TIMES OFFICE. 9

WANTED—BY YOUNG MAN, EXPERIenced in grocery, position in store or delivery; or other work; good references. Address O, box 100, TIMES OFFICE. 9

WANTED—TRUSTWORTHY POSITION BY young man in some good office; with chance of advancement; first-class references. Address P, box 31, TIMES OFFICE. 9

WANTED — A POSITION OF TRUST, cashier, secretary or clerk, with a good firm; very best references. Address O, box 82, TIMES OFFICE. 9

WANTED — POSITION AS SODA DISpenser by young man; 2 years' experience; first-class references. Address P, box 32, TIMES OFFICE. 9

WANTED — COMPETENT FLORIST AND gardener wishes situation on private place; not afraid of work. Address A. W., 230 Wilmington st. 10

WANTED — SITUATIONS BY TWO CARpenters, as helpers, low wages until they learn American plans. Address T. CATANO, 423 E. Third.

WANTED—SITUATION BY YOUNG MAN, 23, experienced book-keeper and general office man; A-1 references. D. F. H., 817 W. PICO ST. 9

WANTED — POSITION BY EXPERIENCED double-entry book-keeper; moderate salary; references. Address O, box 44, TIMES OFFICE. 12

WANTED—SITUATION AS WATCHMAN, porter or janitor, and all-round handy man; strictly sober. Address Z, box 4, TIMES OFFICE. 9

WANTED—SITUATION BY RELIABLE MAN not using liquor or tobacco, to work in city or country. Address P, box 15, TIMES OFFICE. 8

WANTED — FIRST-CLASS CARPENTER wants to build or repair houses and will take horses or wagon for pay. 115 S. VIGNES ST. 10

WANTED—STEADY MAN, 2 YEARS' EXperience, wants work in tin shop; work for small salary. Address E. P., 324 E. Fourth st.

WANTED—POSITION AS COLLECTOR, office man or book-keeper; best references; bond. Address P, box 90, TIMES OFFICE. 9

WANTED—JAPANESE INTELLIGENCE OFfice, 218 WILMINGTON ST. Tel. John 3126. Reliable help, all kinds, promptly furnished.

WANTED — JAPANESE, HONEST BOY, Wants position to work in store or hotel. Address P, box 15, TIMES OFFICE. 10

WANTED — BY MAN OF EXPERIENCE, situation as foreman of planing mill. Address BOX 4, Times office, Pasadena. 10

WANTED — SITUATION AS COLLECTOR; reference given. Call or address M. H. S., 241 E. FIFTH ST.

WANTED — JAPANESE TO DO WAITER or housework; had experience. K. HIGASHI, 921 E. First st. 9

WANTED—A MAN WITH A TEAM WANTS job, $2.25 per day. Address O, box 72, TIMES OFFICE. 9

WANTED—POSITION WITH ELECTRICIAN to learn the business. CHAS. C. EMBURY, 2627 N. Gichet st. 8

WANTED — BRICK FOUNDATIONS OR chimneys to build. V. SHULTZ, 943 Wall st. Tel. Red 4983. 9

WANTED—
Houses.

WANTED—WE WANT THREE COTTAGES on payments—
One for $300 down, balance $20 monthly.
One for $500 down, balance $20 monthly.
One for $600 down, balance $25 monthly.
Must be in good neighborhood and worth the price asked; answer today. ALPAUGH & PARENT, 414 Bradbury Bldg.

WANTED—COTTAGE, 5 OR 6 ROOMS; $600 cash, balance installments; must be good value and in good location. Call up Brown 429, or see A. L. M'DONALD, rooms 234-235, 218 S. Broadway.

WANTED—I HAVE $100 IN CASH, AND can satisfy you as to my responsibility; I want to buy a home on monthly installments; southwest preferred. Address P, box 53, TIMES OFFICE. 9

WANTED — ROOMING-HOUSE, 15 TO 30 rooms, good location and good furniture; have the cash; what have you? MARTIN, 116 S. Broadway.

WANTED—TO RENT 7 OR 8-ROOM HOUSE, good location. 'PHONE JOHN 7431. 8

WANTED—
Partners.

WANTED—PARTNER, IF YOU HAVE $1200 to $1500 and desire to invest in manufacturing business, either active or silent, call 1246 S. MAIN. 9

WANTED—PARTNER IN REAL ESTATE office; good opportunity; more than I can attend to. Address J, box 94, TIMES OFFICE. 9

WANTED—
Situations. Female.

WANTED—YOUNG LADY, 22 YEARS OF age, American, Protestant, stranger in the city, desires position as chambermaid in first-class hotel or rooming-house; I also have experience as waitress; must have place with room, board and wages. Address full particulars, stating wages, P, box 23, TIMES OFFICE. 9

WANTED—A GOOD POSITION BY YOUNG lady with several years' experience in mercandise, as assistant book-keeper or cashier; best of references. Address X, box 96, TIMES OFFICE. 9

WANTED—ENTIRE CHARGE OF ROOMing-house, or assist half day; is competent, neat, tidy woman; experienced; good manager and worker. Address P, box 1, TIMES OFFICE. 9

WANTED—SITUATION BY A RESPECTable lady as cook on ranch; housekeeper for elderly couple or widower's family; country preferred. Address MRS. M. NOBLE, postoffice. 10

WANTED—BY TWO COMPETENT EASTern ladies positions as housekeepers or seamstres, in good family; Pasadena preferred. Address P, box 74, TIMES OFFICE. 10

WANTED — BY STRONG, healthy woman from Boston, position as housekeeper or assistant; honest and experienced. Address P, box 72, TIMES OFFICE. 10

WANTED—MIDDLE-AGED WOMAN, PERfectly honest, would like night work of some sort in respectable place. Address P, Box 96, TIMES OFFICE. 10

WANTED—POSITION BY STYLISH, GOOD-appearing young lady as cashier; experienced; restaurant preferred. Address P, box 67, TIMES OFFICE. 9

WANTED—POSITION FOR TWO FIRST-class Swedish girls in same family. Apply at EMPLOYMENT OFFICE, 537 Herkimer st., Pasadena. 9

WANTED — BY A MIDDLE-AGED AMERican woman, housekeeping, care of invalid or aged couple. Address P, box 71, TIMES OFFICE. 10

WANTED—PROFESSIONAL NURSE WANTS patient, $10 a week. 125 E. FOURTH ST., room 1. 9

WANTED—GIRL EXPERIENCED CHOCOlate dipper. SERVIS, 609 S. Broadway. 9

WANTED—GENERAL HOUSEWORK BY the hour. Address 709 MERCHANT ST. 4

WANTED—
Situations, Male and Female.

WANTED—BY MAN AND WIFE, IN FAMily together; understands care of horses and driving, and competent cook or housework; best reference furnished. Address Box 4, TIMES OFFICE, Pasadena. 9

WANTED—MAN AND WIFE; DESIRE POsition as clerk and housekeeper, hotel; no objection to leaving city; experience and references. Address P, box 13, TIMES OFFICE. 11

WANTED — BY GOOD MAN AND WIFE work in orchard; experienced in pruning and grafting. Address G. ALEXEI, 526 E. Third st. 9

WANTED—
To Purchase, Real Estate.

WANTED—TO PURCHASE REAL ESTATE—When you decide to sell your house, lot or business property call, write or 'phone ASHBY, DRENNAN & McCARTHY, 'Phone James 9671. 323 Stimson Block.

WANTED — THE BEST 4 OR 5-ROOM modern cottage I can buy for $1800 or $1900 by paying $1000 down, balance on short time. Address P, box 28, TIMES OFFICE. 9

WANTED—4 TO 6-ROOM COTTAGE; WILL pay $10 cash, and $20 per month; or will give lot on N. Bonnie Brae st., as first payment. Address K, box 13, TIMES OFFICE.

WANTED — LOT FOR CASH, WEST OF Figueroa, south of 12th; will build $2000 house on same immediately. A. L. McDONALD, rooms 234-235, 218 S. Broadway. 9

WANTED—WE WILL PAY SPOT CASH FOR any good values in real estate you have. TAYLOR-IRONS CO., the great rent money corporation, 336-338 Bradbury Block.

WANTED—I HAVE CASH BUYERS FOR ALL kinds of houses, and in all parts of the city; list your property with me at once. C. W. CONWAY, room 304, Bradbury Bldg.

WANTED — TO PURCHASE OLD HOUSES on well-located lots, southwest preferred; no commission asked. G. W. YOUNGBLOOD, 304 S. Hill st. Tel. James 9781.

WANTED—TO BUY FOR CASH A GOOD alfalfa ranch of about 100 acres; must be first-class, with plenty of water. GRAY & HANSON, 110 S. Broadway. 9

WANTED—TO PURCHASE LOT BETWEEN 2nd and 12th, Los Angeles and San Pedro, for $1000 to $2000. PAUL PAULY, 407 Douglas Bldg.

WANTED — A NICE COTTAGE, 3 TO 5 rooms, to move; near Vernon ave. preferred. Address C. L. O., 921 E. PICO ST. 'Phone White 7094. 9

WANTED — A 5 OR 6-ROOM COTTAGE, southwest (east of Hoover.) $250 cash, $25 a month. Address P, box 4, TIMES OFFICE.

WANTED—6-ROOM COTTAGE, ANY GOOD locality; $200 cash, balance $25 per month. MARTIN, 116 S. Broadway. 9

WANTED—TO PURCHASE COTTAGE TO move; state price and location. Address Z, box 3, TIMES OFFICE. 8

WANTED — NEW 6-ROOM COTTAGE $250 cash, balance $20 monthly. DENTON & CO., 217 Trust Bldg. 9

WANTED—
To Purchase, Miscellaneous.

WANTED—TO BUY SECOND-HAND FURniture and household goods in any quantity. If you have one piece or house full, we will pay you one-third more than others. 'Phone Red 3181. COLTRAN'S, 325 S. Main.

WANTED—IF YOU ARE GOING TO SELL your household goods, I will pay you more than any other party in Los Angeles. ISAACSON, 211 S. Main. 'Phone James 7141.

WANTED—A LOT FROM $500 TO $1000; also building to move lot and cottage cheap. Address, with location and particulars, J, box 84, TIMES OFFICE. 8

WANTED — SIX GOOD SECOND-HAND pool tables. Call at once or Tel. John 7161. S. H. DUNCAN & CO., 7 Bryson Blk., city.

WANTED—I WILL PAY MORE CASH FOR good second-hand furniture than any one else. GODDARD, 506 S. Broadway. Tel. Red 2231.

WANTED — GOOD SECOND-HAND PIANO on installments: $10 down, $10 per month. Address R, box 28, TIMES OFFICE. 9

WANTED—I PAY MORE THAN ANY ONE else for store fixtures, showcases, etc. Bring up James 4121. 224 E. FOURTH ST.

WANTED — A LIBRARY TABLE AND dresser; state price and full particulars. Address P, box 23, TIMES OFFICE. 9

WANTED—TO BUY 4 OR 5-ROOM HOUSE to be moved; must be cheap. Call or address T. BAKER, 238 Avers st.

WANTED—TO PURCHASE SECOND-HAND city directory of 1902, 1903. S. OLIVE. 8

WANTED—A GOOD GENT'S BICYCLE, 2-inch frame. 642 S. SPRING. 9

WANTED—
To Rent.

WANTED—HOUSES—FLATS—ROOMS. ALL THE TENANTS ALL THE TIME. RAPID, BALLARD RENTING. WRIGHT & CALLENDER, MANAGERS OF RENTAL PROPERTY, 238 S. Hill st., Wright & Callender Bldg.

WANTED—STORE OR LEASE BETWEEN First st. and Fourth, on Spring or Third st. between Spring and Broadway; will pay bonus for same. Address P, box 75, TIMES OFFICE. 10

WANTED—TO RENT A 4 OR 5-ROOM COTtage, with large yard, preferred. Address P, box 52, TIMES OFFICE. 9

WANTED—VINEYARD AND GRAIN LAND and houses. N. TRECOTT, 103 Court st. 8

WANTED—
Rooms with Board.

WANTED—YOUNG MAN WILL PAY $20 month for unfurnished room with board, or will rent room alone, close in preferred. Address Z, box 4, TIMES OFFICE. 9

WANTED—TABLE BOARD WANTED ON Pico Heights by two young men. Address O, box 42, TIMES OFFICE. 9

WANTED—YOUNG GENTLEMAN WISHES board with vegetarian family. Address P, box 79, TIMES OFFICE. 9

WANTED—
Rooms.

WANTED — FURNISHED APARTMENTS for housekeeping and bath; young man and mother; must be reasonable. Address H. W. L., 344 S. Grand ave. 9

WANTED—AT ONCE, $60 FURNISHED rooms. H. C. MOORE, 219 W. Fourth st. 12

WANTED—
Agents and Solicitors.

WANTED—AGENTS OF EITHER SEX; LIBeral compensation. ROOM 317, Stowell Blk., 226 S. Spring st. Open evenings.

WANTED—BOOK AGENTS ON FIRST-class propositions. BELFORD, ELLIS & CO., Publishers, 507 Bradbury Bldg.

WANTED—
Miscellaneous.

TELEPHONE YOUR WANT ADS. RING UP Press One any time of day or night, and The Times will give prompt and careful attention. Rate 1 cent a word each insertion. Minimum charge, 25 cents.

WANTED—FOR PAINTING AND PAPERhanging, see J. J. SMITH, 1152 Central ave. Price reasonable. 12

FOR SALE—
City Lots and Lands.

FOR SALE—

IN HIGHLAND PARK,

PACKARD & PALMER TRACT,

ON PASADENA AVE., AND AVENUE 52.

CHEAPEST AND BEST PROPERTY ON CAR LINE.

BEAUTIFUL SIGHTLY LOTS ON AVENUE 57 AND ON ASH ST. FINE VIEW; NO ADOBE; PRICES THAT WILL WORK QUICKLY. EVERY DESIRABLE PROPOSITION IN HIGHLAND PARK THAT IS FOR SALE IS ON OUR LIST.

CARL G. PACKARD,
RESIDENT AGENT.
$400 PASADENA AVE.
CORNER AVENUE 56. 'PHONE ALTA 401.
ONE OFFICE ONLY. 9

FOR SALE—
LARGE LEVEL LOTS.
60X150 FEET.
ONLY $100 TO $200.
$10 DOWN, $10 PER MONTH.
PAYS FOR IT.
NO INTEREST—NO TAXES.
THESE LOTS ARE SITUATED BETWEEN HOOVER AND VERMONT AVE., JUST NORTHWEST OF WESTLAKE PARK. THIS LOTS ARE READY FOR BUILDINGS, LARGE SHADE TREES LINE THE STREETS AND THE TRACT IS PIPED FOR WATER. NICE SURROUNDINGS AND IN THE DIRECT LINE OF DEVELOPMENT FROM WESTLAKE TOWARD HOLLYWOOD. AN OPPORTUNITY OFFERED TO EVERY MAN, WOMAN OR CHILD TO PARTICIPATE IN THE SURE ADVANCE IN VALUE OF LOS ANGELES REALTY. DON'T DELAY. BUT TAKE THE WESTLAKE TRACTION CAR TO OUR BRANCH OFFICE. REPRESENTATIVE AT TRACT TO SHOW YOU THE PROPERTY.
EASTON, ELDRIDGE & CO.,
(THE SIGN OF THE FLAG.)
121 S. BROADWAY.

FOR SALE—

Three beautiful lots on west side Grand ave near Fifth st., with handsomest granite wall in the city.

North 52 feet, $2500.
Center 52 feet, $2500.
South 52 feet, $2000.
Magnificent view.

Also choice lots on Kensington road on north side at $24 a front foot, on south side $18; sewer, water, gas and electricity; also other fine lots on Angeleno Heights.

H. L. WICKS,
128 Hellman Blk., Second and Broadway.

FOR SALE—CHEAP LOTS.
WE HAVE A FEW CHEAP LOTS LEFT IN THE "MARATHAN TRACT," NORTHWEST PART OF THE CITY, 6 BLOCKS WEST OF ECHO PARK, BETWEEN THE HOLLYWOOD AND BELT-LINE STREET-CAR TRACKS; 30 MINUTES' CAR SERVICE FROM CENTER OF CITY; THEY ARE HIGH AND SIGHTLY AND COMMAND A FINE VIEW OF MOUNTAINS AND VALLEY; IN NICE CLEAN NEIGHBORHOOD; GOOD SOIL, CITY WATER, ETC.; WE ARE ONLY ASKING FROM $200 TO $250 EACH FOR THESE LITTLE LOTS, ON MONTHLY PAYMENTS OF $10 PER MONTH; THEY ARE ABSOLUTELY THE CHEAPEST LOTS BEING OFFERED IN THE CITY TODAY; BUY ONE AS AN INVESTMENT AND DOUBLE YOUR MONEY IN 60 DAYS. CALL, WRITE OR PHONE.
ASHBY, DRENNAN & M'CARTHY,
SOLE AGENTS.
'PHONE JAMES 9671. 323 STIMSON BLK.

FOR SALE—

EAST LOS ANGELES.

JOHNSTON ST.—3 LOTS.
60x174½.
STREET GRADED, SIDEWALKED AND SEWERED.
$400. $400. $400.
W. M. GARLAND & CO.,
SOLE AGENTS,
314 WILCOX BLDG.

FOR SALE—
Corner lot, 65x130, southwest, $700. The next lot, same size, $650. Fine corner, 118x130, on 25th st., $2300. A fine lot on Newton st., 40x140, street graded and curbed, $500. 2 lots on Myers st., each $500. 2 lots on E. 16th st., each $500. A fine corner on alley, 50x130, 5 minutes' walk from Broadway, on W. Third, fine for flats $1900.
ALPAUGH & PARENT,
414-415 Bradbury Bldg.

FOR SALE—
Good lot on 50-foot street, with 3-room cottage.
Call 1261 E. 12TH ST. 9

FOR SALE—BEAUTIFUL LARGE LOT 50x264 ft. 31st st., 300 ft. west of Grand ave., south side of street; fifteen-year-old English walnut tree on lot yields enough walnuts to nearly pay taxes; price $1500; buy from OWNER, 131 N. Alta st., near Downey ave. 9

FOR SALE—
$2000—2½ acres beautiful hillside home site, Hollywood.
$1250—2½ acres unimproved, Hollywood, 421 feet front.
$2000—Large lot, 122x198, opposite Ocean View tract; corner lot.
BEVERIDGE & GRASS,
Hollywood.

FOR SALE—$750; ONLY A FEW LEFT; these beautiful lots, 50x172; 55-foot streets, finely paved and sidewalked; no flats, stores or livery stables; no house for less than $2000; high ground; take them now and double your money this winter.
ALPAUGH & PARENT,
414-415 Bradbury Bldg.

FOR SALE—I HAVE A FINE NORTHWEST CORNER IN THE CHARLES VICTOR HALL TRACT, 85x142 FEET; MUST BE SOLD AT ONCE; ONLY $1300. ADDRESS O, BOX 41, TIMES OFFICE. 12

FOR SALE—ONE OF THE FINEST CORners in the University section; 130 feet on McClintock st. and 130 feet on 35th st.; price $2300, part cash, bal

Liners.

FOR SALE—
Houses.

FOR SALE—BY OWNER; THE BEAUTIFUL home in Westlake district, now, modern, 10 rooms and bath; corner lot; good within and without; 6 minutes' walk from Car; Coronado and Beverly cars pass door; if you want a home or a rental property, then write or call and look it over before renting elsewhere; owner will be there Sunday; 1 P. M. to 5 P. M. 1255 Bonnie Brae, cor. 7th. Take Bonnie Brae car from Second and Broadway. No agents.

FOR SALE—NEW 6-ROOM HOUSE, JUST completed; 2 BEDROOMS; BUFFET; ADAMS ST.; POLISHED FLOORS; CEMENT WALKS; CLEAR; LOT 50x150 TO ALLEY; ALL FENCED; BARN; $1 CASH, $1 WEEKLY. ALPAUGH & PARENT, 61-63 Bradbury Bldg.

FOR SALE—HOUSE—If you want to buy a house or lot, know for what you want to pay, what you want to get or want to rent you a lot from which to select, call on or address OWEN C. McCARTHY, 1st floor, Hollingsworth & McCarthy, 223 Stimson Block.

FOR SALE—$1000; 5-ROOM COTTAGE, with bath, in Boyle Heights; lot 50x150 to alley; fruit trees and berries; 5c fare to 3d and Broadway; must be sold; owner leaving city. Apply 1000 MAPLE AVE.

FOR SALE—$1000; HIGH-CLASS NAVEL Valencia and lemon nursery stock; grown about 7 years; over nine-year-old buds; guaranteed true to name; all or any part. Go and see it taken within 10 days. Address WILSON, La Vista Grande Motel, Monrovia.

FOR SALE—BY Y. M. COMPANY—
133 W. FIFTH STREET.
Bamboo goods.
Wholesale and retail.
All kinds of fancy work made to order.

FOR SALE—GOOD 40-HORSE POWER boiler; 35-horse power engine; oil pumps and tanks; all set up in running order. Building for rent; suitable for mill or shop of some kind. ACME LAUNDRY, 225 E. Second.

TELEPHONE YOUR WANT ADS. RING UP Press One any time of day or night, and The Times will give prompt and courteous attention. Rate 1 cent a word each insertion. Minimum charge, 15 cents.

FOR SALE—GASOLINE STOVE, "INSURance," absolutely safe, nearly new, three burner and oven, double flat-top coffee chairs and city map. 1129 LOS ANGELES ST.

FOR SALE—WHEN YOU ARE LOOKING for a place to buy furniture cheap don't forget the new store of WILMANS BROS., that's the place, 519-521 S. Broadway.

FOR SALE—
California's longest-felt want is a flea trap; sent by mail for 10c. P. O. BOX 770.

FOR SALE—CHEAP; FURNITURE AND furnishings of 5-room cottage, complete, cook stove for rent to party buying furniture. Call afternoons, 1207 W. NINTH ST.

FOR SALE—JEWEL GAS RANGE, COAL stove, bedroom set, dining table, chairs, two rugs, chiffonier with glass; iron bed, spring and mattress. 553 S. OLIVE.

FOR SALE—RESTAURANT OUTFIT CONsisting of; one 7-foot range, cooking utensils, silverware and dishes; dining-room chairs, etc. Inquire at 424 S. HILL.

FOR SALE—OR EXCHANGE—3-H.P. GASOline yacht with fine sail attached; seating capacity 20; price $1000. Address O, box 76, TIMES OFFICE.

FOR SALE—MADE ME AN OFFER FOR 30 gallons milk daily, F.O.B. cars Hobart station, city limits. Address P, box 109, TIMES OFFICE.

FOR SALE—JUST ARRIVED, CARLOAD new 1903 Telsite bicycles; a few 1902 left at a sacrifice; come quick. BURKE BROS., 453 S. spring.

FOR SALE—DE LAVAL CREAM SEPARator; Baby No. 2, 600 pounds per hour; good as new. GEO. WOODBURY, Cleawater, Cal.

FOR SALE—CUT RATES ON SPRING WAGons, buggies, etc. CARRIAGE WRECKING CO., S.E. cor. Seventh and Los Angeles sts.

FOR SALE — CHEAP, SHOWCASES, COUNters, shelving, doors and windows. We buy and sell. Ring up James 4121. 216 E. Fourth

FOR SALE—CAR OF NEW DOORS AND windows, all kinds; cheap; get our figures. WHITING'S, 9th and Maple ave.

FOR SALE — APRICOT-PIT SHELLS FOR fuel, good as wood, $3 ton delivered. 809 E. 23rd ST. Phone White 4137.

FOR SALE—BUSINESS BUGGY, PLATFORM spring wagon, two sets single harness; cheap. 125 N. FIGUEROA.

FOR SALE — A JEWEL GAS RANGE; good as new and other furniture. 554 S. BROADWAY.

FOR SALE — H. ...DT & HERMANCE planer, 24x8 in. CARPENTER & BILES, 129 E. 23rd.

FOR SALE—HANDSOMEST TRAP IN PASadena. 543 N. RAYMOND AVE., Pasadena.

FOR SALE — FINE NEW FURNITURE AND carpets, at 624 S. ALVARADO. Call and see.

FOR SALE—A FINE EVERETT UPRIGHT piano, $150 if taken soon. 405 CORNWELL ST.

FOR SALE—MAN'S SUIT, CUT AWAY coat, 36. 624 S. HOPE ST. Call afternoons.

FOR SALE — LARGE-SIZE CHAMPION cash register, very cheap. At 540 S. HILL.

FOR SALE—Magic lanterns, moving pictures; bargain. Bullard & Breck, San Francisco.

FOR SALE—PIANOS, TUNING AND REpairing. A. G. GARDNER, 118 Winston st.

FOR SALE—RENT $8 FOR TWO OFFICE rooms, real estate. 321½ S. SPRING.

FOR SALE—TWO TICKETS TO 'FRISCO. Address O, box 75, TIMES OFFICE.

FOR SALE—CHEAP; 75-lb. SACKS; ALSO bottles of all kinds. 326 E. SECOND.

FOR SALE—FIRE-PROOF SAFE. DAVIES WAREHOUSE, 179 Central. Tel. 1543.

FOR SALE—$30 FUR CAPE, VERY LATEST, cheap. Apply 1116 HIDALGO.

FOR SALE—BARGAIN IN A SODA WATER fountain. 62 N. MAIN.

FOR SALE—HOME-MADE QUILTS, CHEAP. 908 E. 43rd.

FOR SALE—
Country Property.

FOR SALE—
A CHANCE IN A THOUSAND.
Administrator's sale of the finest 40-acre vineyard in Fresno county; two of the best orchards in the State. 20 and 25 acres each, near Vonsville; 160-acre orchard, cream of Tulare county; will subdivide. Address R. BRADLEY, administrator, Porterville, Cal., or H. W. BRADLEY, 4 Sutter st., S. F.

FOR SALE — SALT LAKE ROAD WILL soon be running. For State lands in Southern Nevada with plenty of water at $1.25 per acre. Inquire down, near U. P. M'PHERSON, 403 Stimson Block, cor. Third and Spring. A commissioner in Nevada in California.

FOR SALE—RICH LAND IN COACHELLA Valley; water and wood plenty, near R. R., at from $5 to $20 per acre. H. W. COYTLE & CO., 128 S. Broadway, Los Angeles, Cal. Thermal, Riverside County, Cal.

FOR SALE—5 ACRES CHOICE LAND, LOcated 5 miles from Courthouse; plenty wood and water; at a bargain if sold at once. 1909 MYRTLE AVE.

FOR SALE—THE BEST BARGAIN IN THIS country, 5 acres of fine land, near the city, at a sacrifice; see me at once. HURD, 5717 Central ave.

FOR SALE—FIVE ACRES, ALL KINDS fruit. KNIGHT, Glendale.

FOR SALE—
Suburban Property.

FOR SALE—
ROSECRANS TRACT—
THE COMING HOLLYWOOD.
WHY NOT BUY NOW, BEFORE VALUES DOUBLE? as they surely will from the situation of two fine electric roads, soon to be ready to take you to the city, or leading SEASIDE RESORTS.
HAVE YOU SEEN those fine sites on Rosecrans Heights, where BUILDING RESTRICTIONS GIVE VIEWS AND HOME, make the IDEAL SUBURBAN LOCATION? BUY FOR INCOME or SPECULATION either portions of the ROSECRANS TRACT—5 to 10 acres, choice farming, berry and alfalfa lands; BECAUSE THEY ADJOIN the famous districts of Monets and Gardena, where the BEST WATER RIGHT ON EARTH—300 INCHES, developed by INDEPENDENT WELLS AND PUMPING PLANT, without waiting FOR YOUR TURN, has given some growers $200 PER ACRE PROFIT IN ONE CROP. DON'T FORGET TO CALL for maps and particulars on F. B. WILDE, AGENT, or address OWNER, CARL F. ROSECRANS, P. O. box 293, city.

FOR SALE—
Lemon and Orange Groves.

FOR SALE—HOME: A FIRST-CLASS TEN acres of oranges, lemons and walnuts, besides family fruits and berries, all in good bearing; 5-room cottage with bath, hot water tank, etc.; finely located, only 12 miles from this city; plenty of water. C. W. CONWAY, owner, 884 Broadway.

FOR SALE—ONE OF FINEST 20-ACRE orange groves in the valley; splendid location, in town limits. All farm implements; team, barns and cottage on property. Large crop fruit on trees. Apply A. BROWN, Orange, Cal.

FOR SALE — 10-ACRE NAVEL ORANGE orchard at Sierra Madre; crop that year netted $1500; owner East, wants to sell. See S. P. MULFORD, his attorney, for terms.

FOR SALE—
Miscellaneous.

FOR SALE—
RELIABLE PIANOS AND ORGANS.
Steinway & Sons.....Emerson.
Kranich & Bach.....Starr.
Mason & Hamlin.....Sterling.
Richmond.....Huntington.
PIANOS.
Cecilian, the perfect piano player.
Mason & Hamlin self-Eatey organs.
Any piano you own from us can be exchanged on the Steinway within two years' time and full amount applied.
GEO. J. BIRKEL CO.,
Steinway Dealers,
345 and 347 S. Spring st.

FOR SALE—ALL KINDS OF MACHINERY, pipe, building material; bought, sold, rented and exchanged. We also do repair work and install machinery of every description. Give us a trial. SOUTHERN WRECKING CO., 241-249 S. Los Angeles st. P. S.—To the public: Transact all business direct with main office, as we have no outside agents and will not be responsible for any one representing themselves as such.

FOR SALE — BICYCLE TIRES, $2.50 PUT on; also 6 new bargains, second hand, $5 to $15. BURKE BROS., 453 S. Spring.

FOR SALE—Nice line chaiklets Columbus, Tribunes, and a few high-grade chain wheels, all new, at $20 to $40. BURKE BROS., 453 S. Spring.

FOR SALE—$900; HIGH-CLASS NAVEL Valencia and lemon nursery stock; grown about 7 years; over nine-year-old buds; guaranteed true to name; all or any part. Go and see it taken within 10 days. Address WILSON, La Vista Grande Motel, Monrovia.

FOR SALE—BY Y. M. COMPANY—
133 W. FIFTH STREET.
Bamboo goods.
Wholesale and retail.
All kinds of fancy work made to order.

FOR SALE—GOOD 40-HORSE POWER boiler; 35-horse power engine; oil pumps and tanks; all set up in running order. Building for rent; suitable for mill or shop of some kind. ACME LAUNDRY, 225 E. Second.

TELEPHONE YOUR WANT ADS. RING UP Press One any time of day or night, and The Times will give prompt and courteous attention. Rate 1 cent a word each insertion. Minimum charge, 15 cents.

FOR SALE—GASOLINE STOVE, "INSURance," absolutely safe, nearly new, three burner and oven, double flat-top coffee chairs and city map. 1129 LOS ANGELES ST.

FOR SALE—WHEN YOU ARE LOOKING for a place to buy furniture cheap don't forget the new store of WILMANS BROS., that's the place, 519-521 S. Broadway.

FOR SALE—
California's longest-felt want is a flea trap; sent by mail for 10c. P. O. BOX 770.

FOR SALE—CHEAP; FURNITURE AND furnishings of 5-room cottage, complete, cook stove for rent to party buying furniture. Call afternoons, 1207 W. NINTH ST.

FOR SALE—JEWEL GAS RANGE, COAL stove, bedroom set, dining table, chairs, two rugs, chiffonier with glass; iron bed, spring and mattress. 553 S. OLIVE.

FOR SALE—RESTAURANT OUTFIT CONsisting of; one 7-foot range, cooking utensils, silverware and dishes; dining-room chairs, etc. Inquire at 424 S. HILL.

FOR SALE—OR EXCHANGE—3-H.P. GASOline yacht with fine sail attached; seating capacity 20; price $1000. Address O, box 76, TIMES OFFICE.

FOR SALE—MADE ME AN OFFER FOR 30 gallons milk daily, F.O.B. cars Hobart station, city limits. Address P, box 109, TIMES OFFICE.

FOR SALE—JUST ARRIVED, CARLOAD new 1903 Telsite bicycles; a few 1902 left at a sacrifice; come quick. BURKE BROS., 453 S. spring.

FOR SALE—DE LAVAL CREAM SEPARator; Baby No. 2, 600 pounds per hour; good as new. GEO. WOODBURY, Cleawater, Cal.

FOR SALE—CUT RATES ON SPRING WAGons, buggies, etc. CARRIAGE WRECKING CO., S.E. cor. Seventh and Los Angeles sts.

FOR SALE — CHEAP, SHOWCASES, COUNters, shelving, doors and windows. We buy and sell. Ring up James 4121. 216 E. Fourth

FOR SALE—CAR OF NEW DOORS AND windows, all kinds; cheap; get our figures. WHITING'S, 9th and Maple ave.

FOR SALE — APRICOT-PIT SHELLS FOR fuel, good as wood, $3 ton delivered. 809 E. 23rd ST. Phone White 4137.

FOR SALE—BUSINESS BUGGY, PLATFORM spring wagon, two sets single harness; cheap. 125 N. FIGUEROA.

FOR SALE — A JEWEL GAS RANGE; good as new and other furniture. 554 S. BROADWAY.

FOR SALE — H. ...DT & HERMANCE planer, 24x8 in. CARPENTER & BILES, 129 E. 23rd.

FOR SALE—HANDSOMEST TRAP IN PASadena. 543 N. RAYMOND AVE., Pasadena.

FOR SALE — FINE NEW FURNITURE AND carpets, at 624 S. ALVARADO. Call and see.

FOR SALE—A FINE EVERETT UPRIGHT piano, $150 if taken soon. 405 CORNWELL ST.

FOR SALE—MAN'S SUIT, CUT AWAY coat, 36. 624 S. HOPE ST. Call afternoons.

FOR SALE — LARGE-SIZE CHAMPION cash register, very cheap. At 540 S. HILL.

FOR SALE—Magic lanterns, moving pictures; bargain. Bullard & Breck, San Francisco.

FOR SALE—PIANOS, TUNING AND REpairing. A. G. GARDNER, 118 Winston st.

FOR SALE—RENT $8 FOR TWO OFFICE rooms, real estate. 321½ S. SPRING.

FOR SALE—TWO TICKETS TO 'FRISCO. Address O, box 75, TIMES OFFICE.

FOR SALE—CHEAP; 75-lb. SACKS; ALSO bottles of all kinds. 326 E. SECOND.

FOR SALE—FIRE-PROOF SAFE. DAVIES WAREHOUSE, 179 Central. Tel. 1543.

FOR SALE—$30 FUR CAPE, VERY LATEST, cheap. Apply 1116 HIDALGO.

FOR SALE—BARGAIN IN A SODA WATER fountain. 62 N. MAIN.

FOR SALE—HOME-MADE QUILTS, CHEAP. 908 E. 43rd.

FOR EXCHANGE—
Real Estate.

FOR EXCHANGE — MODERN, ELEGANT home of 10 rooms, 3 Flower st., with stable and carriage house; lot 80x172; price $6500 for a house of 6 or 7 rooms, in some good location, balance time. F. A. HUTCHINSON, 105 S. Broadway.

FOR EXCHANGE—I MAKE A SPECIALTY of exchanging California real estate for eastern. W. CONWAY,
Room 204 and 205 Bradbury Bldg.

FOR EXCHANGE—MODERN COTTAGE, Pasadena, for ranch equity in five new 5-room cottages in Los Angeles, for alfalfa ranch. DENTON CO., 317 Trust Bldg.

FOR EXCHANGE—MAXON REALTY CO., 313-317 Laughlin Bldg., will exchange your property, large list to select from, any State.

FOR EXCHANGE—BEN WHITE WILL EXchange your property. Offices 35 and 36, BRYSON BLOCK, Second and Spring.

SWAPS—
All Sorts, Big and Little.

FOR SALE—OR TRADE; LUNCH COUNter, good location; good family house adjoining free. Address S., 2274 E. FOURTH ST.

FOR EXCHANGE—FARMING LAND FOR horses, harness and wagon. Address P, box 17, TIMES OFFICE.

BUSINESS CHANCES—
Miscellaneous.

FOR SALE—
$150—Hand laundry.
$275—Laundry route, horse, wagon and harness; clearing $50 per month and growing; this is a snap.
$300—Restaurant, clearing $125; bargain.
$500—Oil route, 3 horses, harness and tank wagon, clearing $3.50 per day.
$1200—Fine restaurant and delicacy store, cleared $50 per day this summer; no competition; you must see it to appreciate it.
STANFORD & CO.,
204½ S. Broadway.

FOR SALE—A FEW OF MY CONTRACTS IN THE EQUITABLE BUILDING AND TRUST CO. THIS STRONGEST COMPANY IN THE STATE. THESE CONTRACTS ARE 200 NUMBERS BACK, AND FOR A SHORT TIME I WILL SELL AT A REASONABLE FIGURE. ADDRESS O, BOX 55, TIMES OFFICE.

$2000 WILL BUY $60,000 WORTH OF stock in new gold mining company; not one cent's worth of stock issued yet; groundfloor chance; you can act as treasurer of company; large dividends guaranteed. Address P, box 92, TIMES OFFICE.

FOR SALE—INTEREST IN ESTABLISHED business; netting $50 per month; want active man; will bear strictest investigation; qualifications necessary; remaining partners attend to business. $250, cash required. Address P, box 94, TIMES OFFICE.

WANTED — A PARTY WITH FEW HUNdred dollars to take interest in gold mine near Los Angeles; 150 feet of work done in ore; this is a rare chance for someone; investigate. Address P, box 94, TIMES OFFICE.

GENERAL MERCHANDISE—BARGAIN; good-paying proposition; $10,000; ABOVE profits $7000; stock now about $25000; can be reduced; good, healthy climate. Address H. GIMBAL & SON, Bradley, Monterey county, Cal.

FOR SALE — FEED AND FUEL YARD, house furniture, sheds, paint shop, tools, horse, 3 wagons and buggies, 1 harness; lease; 1 to 5 years, 1903; big bargain. 2100 E. FIRST ST.

FOR SALE — THE CREAMERY RESTAUrant at Santa Ana; great bargain; very central; good business; sickness forces sale. Address owner, BOX 207, Santa Ana, Cal.

WANTED—RELIABLE MAN FOR OFFICE; small capital; money not the object; rare chance; investigate; security given. Don't miss this. 128 N. MAIN ST., room 10.

BAKER'S ROUTE, NEW WAGON, GOOD horse and harness, complete, $1.40 to man who will drive for us on commission. 946 LYON ST., take Pasadena car.

$250 BUYS ONE-HALF OF $500 BUYS ALL of a business where a saloon man can make good money. Call at COR. E. SEVENTH AND SANTA FE AVE.

FOR SALE—FINE RESTAURANT BUSIness, clearing from $10 to $12 per day; good reason for selling. Address P, box 3, TIMES OFFICE.

FOR SALE—BARGAINS IN BUSINESS OPportunities. REAL ESTATE OF CALIFORNIA RENTAL AND INVESTMENT AGENCY, 324 W. Seventh.

FOR SALE — A PART INTEREST IN A light manufacturing business to energetic business man. Address P, box 45, TIMES OFFICE.

$975 BUYS BAKERY, COMPLETE OUTFIT; two horses, two wagons, two routes; rent free. WILT & ADAMS, 128 N. Spring.

$1200 BUYS BEST MEAT MARKET IN the southwest; trade over $20 day.
I. D. BARNARD, 116 S. Broadway.

FOR SALE—BARBER SHOP; GOOD PAYing small shop, out of town, $100. Apply HOPPERSTEAD BARBER SUPPLY CO. 9

ARE YOU LOOKING FOR GROCERY OR other business, etc., then see DEAN & GILSON, Business Brokers, 217 S. Broadway.

WANTED—TO BUY INTEREST IN JOB OR newspaper printing office. Address with price, etc., P, box 61, TIMES OFFICE.

ONE OF THE CHOICEST RESTAURANT propositions in city; price $2000. See DEAN & GILSON, 217 W. First.

FOR SALE—GOOD PAYING RESTAURANT, must sell, going East. Call 2074½ W. SEVENTH.

FOR SALE—A WELL PAYING RESTAUrant. Apply or address 1114 E. SEVENTH ST.

A ROADHOUSE—A GOOD BUY AT $1650. See FRANK LESCHE, suite 121, Hewes Bldg.

FOR SALE OR TAILOR SHOP WITH OR without stock. Apply 125 TEMPLE ST.

I. D. BARNARD, 116 S. BROADWAY, WILL sell out your business.

TO LET—
Rooms and Board.

TO LET—
RANCH BOARD.
Young eastern and English gentlemen can obtain first-class board on the Alamo Pintado Ranch; dry, bracing climate. MRS. M'MURRAY, BALLARD, Santa Barbara county, Cal.

TO RENT—ROOM AND BOARD FOR TWO; nice large room, well furnished for man and wife, in a fine artistic house, private family, home cooking, in a good neighborhood, southwest. Tel. James 4541, or call at 1518 W. 11TH ST., from 1 to 2 and after 5:30 p.m.

TO LET—FOR TERM OF FROM 3 TO 5 years, 10 acres at Garvalia, partly set to 2-year-old fruit trees; good berry and vegetable land, with abundance and constant stream of water. See OWNER, 1019 Lincoln st.

TO LET—BOARD, HOME COOKING; PARtor with grate, and bedroom having bath attached; instantaneous heater; telephone, electric lights, running water, walking distance; convenient to cars; very reasonable. Phone Black 4577, or call 973 COURT CIRCLE.

TO LET — NEWLY FURNISHED SUNNY rooms, with excellent board, at reasonable rates; billiard-room, croquet grounds and tennis court, free to boarders. FIGUEROA MOTEL, 1210 S. Figueroa st. Tel. White 2221.

TO LET—THE LOCKE, corner Hill and Second sts., J. H. Harding, prop. Tel. Green 1491. Large sunny rooms, with board. Baths, steam heat, first-class table. Rates reasonable.

TO LET — A SUITE OF SUNNY SOUTH rooms, and other rooms, all modern conveniences; first-class board; good home cooking; private family. 2625 GRAND AVE.

TO LET—ROOMS WITH BOARD IN THE Bronson Home on the hill, large yard and surroundings; home cooking; rates reasonable. 247 S. GRAND.

TO LET — LARGE, WELL FURNISHED front rooms, excellent board; reasonable rate; private residence. 2924 VERMONT AVE. Tel. white 5907.

TO LET—SUNNY ROOM, BATH, GAS, grate and telephone; first-class table, rates reasonable. 2427 S. FLOWER.

TO LET—AT THE NEAL, NEWLY-FURnished rooms with board. 1145 S. FIGUEROA ST.

TO LET—I HAVE THREE BEAUTIFULLY appointed rooms; home cooking. 1427 HOPE.

TO LET — SUNNY ROOMS WITH FIRST-class board; rates reasonable. 1151 S. HOPE ST.

TO LET—ROOM AND BOARD FOR COUple at $10 a week each. 1029½ S. HOPE.

TO LET—IN BEAUTIFUL HOME, ROOMS with or without board. 871 FIGUEROA.

TO LET—SINGLE AND DOUBLE ROOM with board, close in. 432 W. NINTH.

TO LET—SUNNY ROOMS WITH BOARD; no children. 1215 S. HOPE ST.

TO LET—FURNISHED ROOMS AT 515 FREMONT; board if desired.

CHIROPODISTS—

MISS C. STAPFER, CHIROPODIST AND masseuse, 417 W. Ninth. Tel. Joseph 4621.

DR. R. ZACHAU, 215 W. FOURTH ST., OPposite Hotel Angelus. 'Phone M. 521.

TO LET—
Rooms.

TO LET—ROOMS—
FURNISHED AND UNFURNISHED,
With or without board.
COME DIRECT TO A RENTAL FIRM;
GET LOCATED WITH
LEAST TROUBLE AND DELAY.
WRIGHT & CALLENDER,
223 S. HILL ST., Wright & Callender Bldg.

TO LET—FURNISHED ROOMS FOR HOUSEkeeping; every convenience; gas stove and lights, bath, laundry, newly painted and papered, separate entrance; suite 3 rooms, $15; 2 rooms, $12; other suites, other prices; also single rooms for gentlemen, $3 and $7.50 each; no children or invalids. Apply 939 TEMPLE ST.

TO LET—THREE UNFURNISHED HOUSEkeeping rooms in cottage with large yards suitable for children; electric light, gas for cooking, bath with instantaneous heater and telephone, $21; also barn for rent. 723 S. FLOWER ST.

TO LET—IN NEW FLAT, FINE LARGE sunny front room or suite of two; newly furnished; gas, bath, phone; reasonable; 10 minutes' walk City Hall; no housekeeping. 233 S. FIGUEROA. Red 4150.

TO LET — WELL FURNISHED SUNNY rooms for light housekeeping; choice neighborhood; close to churches and theaters; reasonable rates; also pleasant room for 2 gentlemen. 327 S. BROADWAY.

TO LET—THE MOST ELEGANTLY FURnished lodgings in the city at the BROXBURN, 453 S. Hill st. Prices reasonable. Tel. Peter 6271. No housekeeping.

TO LET—ONE LARGE FURNISHED SUNNY room; best neighborhood, new house. 'Phone. References desired. Address P, box 13, TIMES OFFICE.

TO LET — FURNISHED, SUNNY HOUSEkeeping rooms; private house; running water, $10 a month. 'Phone Jefferson 2082.

TO LET—NICELY FURNISHED SUITE OR single rooms; every convenience; exceptionally good location. 1402 INGRAHAM.

TO LET — FURNISHED ROOMS, ALSO housekeeping, modern, choice location, near, reasonable; adults. 325 S. BEAUDRY.

TO LET—NICELY FURNISHED ROOM FOR single man; also one with housekeeping privileges, bath, gas. 530 S. MAIN.

TO LET—SUNNY FRONT ROOM, FURNISHed, in private family; new house; no children. 921 PARK VIEW AVE.

TO LET — ROOM, NEWLY FURNISHED, absolute cleanliness, electric light. Phone White 7260. 921 S. OLIVE.

TO LET—WE HAVE 100 ROOMS TO LET; never trouble you; coming direct to H. C. MOORE, 219 W. Fourth.

TO LET—FURNISHED, SUITE OF ROOMS, pleasant, sunny, with dressing room attached. 905 MOORE ST.

TO LET—THREE PLEASANT FURNISHED housekeeping rooms, part of cottage, terms reasonable. 115 W. PICO.

TO LET—IN NEW FLAT, ONE FRONT room, with grate, bath, light and phone. 1128 S. GRAND AVE.

TO LET — HANDSOMELY FURNISHED suite, with grate and bath, cheap. 807 S. GRAND AVE.

TO LET—FURNISHED ROOM IN A PRIvate family, suitable for 1 or 2 gentlemen. 903 W. FIRST ST.

TO LET—TWO OR THREE SUNNY ROOMS, unfurnished, near Westlake Park. 1031 GRAND VIEW ST.

TO LET—$25; NEW, MODERN, 3 ROOMS, housekeeping; no car fare; nicest in town. 334 S. FIGUEROA.

TO LET — 2 FURNISHED ROOMS, ONE large front, other smaller, to adults only. 210 S. HILL ST.

TO LET—ONE UNFURNISHED ROOM OR partly furnished, light housekeeping. 739 SCHILLER BLOCK.

TO LET—SUNNY ROOMS, FACING PARK, first and second floors. 420 S. Olive. THE LAWRENCE.

TO LET—TWO NICE SUNNY FURNISHED front rooms, single or together. 827 ROSABELLE ST.

TO LET—3 WELL-FURNISHED SUNNY rooms, 5 minutes' walk to center of town. 219 OMAR AVE.

TO LET—THREE OR FOUR FURNISHED housekeeping rooms, gas range. 534 S. SIXTH ST.

TO LET—FURNISHED ROOMS FOR LIGHT housekeeping; adults only. 315 S. BUNKER HILL AVE.

TO LET—TWO BEAUTIFUL BIG ROOMS, newly furnished; close in; 325, 1154 S. OLIVE ST.

TO LET—SUNNY FRONT ROOMS, well furnished; fine porch, bath, gas. 247 S. HILL ST.

TO LET—NEWLY FURNISHED PLEASANT room, all conveniences, $8 per month. 609 W. ADAMS.

TO LET—TWO UNFURNISHED OR PARTly furnished rooms. 1531 W. 11TH ST. No children.

TO LET—ROOMS FURNISHED OR UNFURnished. 936 N. BONNIE BRAE, near Temple.

TO LET—SUNNY FURNISHED ROOMS, modern and new. 1361 S. LOS ANGELES ST.

TO LET—FURNISHED ROOMS, EN SUITE or single; adults. 2324½ S. OLIVE.

TO LET—325 S. HILL ST., LARGE FURnished alcove; also single room.

TO LET—$15; NEW, MODERN, 3 ROOMS, no car fare. 334 S. FIGUEROA.

TO LET — NICE SUNNY FURNISHED room. 513 W. SEVENTH ST.

TO LET—NEWLY FURNISHED ROOMS. John 1441. 607 TEMPLE ST.

TO LET—FURNISHED HOUSEKEEPING suites; adults. 342 S. HOPE.

TO LET—
Furnished Houses.

TO LET—FURNISHED COTTAGES AT Ocean Park. Delightful winter climate, 5 to 7 deg. warmer than Los Angeles. Grand view of sea and mountains. Only 20 minutes' ride from the city. Car every 15 minutes. For information inquire of FRANCIS J. KIRK, 47 Ocean Front.
M. E. MASUER, 117 Ocean Front.
J. M. ROBERTS, 129 Ocean Front.
MRS. GEO. SIBLEY, 141 Ocean Front.
I. E. WARFIELD & CO., 101 Ocean Front.
MISS E. J. SLAUSON, 91 Ocean Front.

TO LET—8-ROOM MODERN HOUSE, 1136 W. 24th st., $25; key at office.

Furnished house, 7 rooms, toward Westlake, $40.

Furnished house, 8 large rooms, southwest, in fine neighborhood; furnace, grates, piano, etc., $50.

MITCHELL, BLACK & CO.,
528 Douglas Bldg.

TO LET—HOUSES, FLATS, ROOMS,
FURNISHED AND UNFURNISHED.
COME DIRECT TO A RENTAL FIRM;
GET LOCATED
WITH LEAST TROUBLE AND DELAY.
CHOICE LIST HOUSES ALSO FOR SALE.
WRIGHT & CALLENDER,
MANAGERS OF RENTAL PROPERTY.
223 S. HILL ST. Wright & Callender Bldg.

TO LET—FURNISHED COTTAGE OF SIX rooms, finely located, south of Westlake Park; immediate possession; adults only.
M'GARVIN & BRONSON CO.,
120½ S. Spring st.

TO LET—NICELY FURNISHED HOUSE, 4 large sunny rooms, pantry, bath, closets, piano, electric lights, desirable locality. 925 W. 22ND ST., street cars pass door; rent $25. No one with children need apply.

TO LET — HOUSE OF 11 ROOMS, ETC., close in; taker to buy the furniture, etc., for $1500 cash; the house is well located, is suitable for large family or rooming-house. Inquire at 654 S. MAIN ST.

TO LET — ELEGANTLY FURNISHED 7-room flat; everything first-class, piano, telephone, solid silver, cut glass, linen, etc.; to adults. $75. Apply afternoons only, 915 S. HOPE.

TO LET—NEW 6-ROOM FURNISHED COTtage. 736 E. 23D ST. Reference required. Take San Pedro car line.

TO LET—FOR PASADENA HOUSES, SEE M'NALLY & SONS, 16 N. Raymond, Pasadena.

TO LET—
Farming Lands.

TO LET—FOR CASH OR ON SHARES, 40 acres, sugar-beet or alfalfa land for one, two or three years; ten brood sows, one male hog, ten or fifteen milk cows; ½ milk in cheese factory; ½ pigs can sell when 6 weeks old; ½ beets in sugar factory; will pay half expense of thinning and topping. Apply to A. N. BARRETT, 432 W. 20th st.

TO LET—24 ACRES IN EAGLE ROCK VALley, 6 acres in apricots, all good land. See Martin, E. H. M'ANINCH, 116 S. Broadway.

TO LET—THREE ACRES (OF LAND) WITH house and barn, $6, near Wilmington. Inquire 512 E. PICO.

TO LET—
Beach Property.

TO LET — PLEASANTLY FURNISHED rooms. No. 8 SURF ST., one minute's walk to beach, Ocean Park.

TO LET—
Flats.

TO LET—
New 5-room, sunny flat. S. Grand, close in, $20.

New 5-room cottage, Pico Heights, $20.

6-room cottage, furnished, Pico Heights, $30.

GRAY & HANSON,
119 S. Broadway.

TO LET—MODERN FLAT FIVE ROOMS, porcelain bath, gas, electricity, rent $30, water paid, to party buying furniture; all new. Apply today, 934 S. BROADWAY.

TO LET — 5-ROOM, NEWLY FURNISHED flat, must buy furniture; gas, electric light and free telephone. 324 S. FIGUEROA ST., room 303. Call at any time of day.

TO LET—ELEGANT 6-ROOM FLAT JUST finished, close in. STANTON, 119 S. Broadway.

TO LET—FLAT OF THREE ROOMS, RENT $10, furniture, with piano, for sale. 341 S. HILL.

TO LET—$15; 5-ROOM FLAT, NEW, FINE modern, housekeeping. 254 S. FIGUEROA ST.

TO LET—NEW SIX-ROOM FLAT, ALL MOdern conveniences. Call 1224 S. FIGUEROA.

TO LET—
Stores, Offices, Lodging-houses.

TO LET—GOOD CORNER STOREROOM, 4 living-rooms in rear; modern, located Pico and Pedora sts.; price $35. Call 3024½ SAN PEDRO ST.

TO LET—BRICK STORE AND BASEMENT 204 S. Los Angeles st., by P. FITZWILLIAM, Owner, 1233 S. Main st.

TO LET—DESK ROOM, GROUND FLOOR, 239 W. THIRD, between Broadway and Spring.

TO LET—2 BEAUTIFUL STOREROOMS AT 734 JEFFERSON ST.

TO LET—
Houses.

TO LET—8-ROOM MODERN HOUSE, 1136 W. 17th st., $35; key at office.

Furnished house, 7 rooms, toward Westlake, $60.

Furnished house, 8 large rooms, southwest, in fine neighborhood; furnace, grates, piano, etc., $50.

MITCHELL, BLACK & CO.,
528 Douglas Bldg.

TO LET—COTTAGE OF 7 ROOMS, NO. 2211 Grattan st., one block south of W. Pico and Magnolia; has lawn, trees, flowers, stable, chicken house, etc.; rent $20 per month. JOHN A. SAMPSON, JR., 220 Byrne Block.

TO LET—PLEASANT SUNNY SIX-ROOM cottage, modern, on Downey ave. None but adults need apply. $25. Inquire at 2300 DOWNEY AVE.

TO LET — MOVE RIGHT IN. BUY THE furniture, 8-room house, rent $25. Apply 220 WILCOX BLOCK.

TO LET—MODERN 9-ROOM HOUSE IN THE southwest, $25. PERCY H. CLARK, 324 Byrne Bldg.

TO LET—MODERN HOUSE OF 8 ROOMS and bath. Inquire of OWNER, 1402 W. Seventh.

TO LET—5-ROOM NEW, MODERN COTtage. 1150 E. 3RD ST. Call 457 E. 14TH ST.

TO LET — 5-ROOM COTTAGE, GAS AND bath, $15. 456 E. 21ST.

TO LET—
Miscellaneous.

TO LET—STEINWAY UPRIGHT PIANO IN good condition. Reasonable rental to those who will give it good care. 929 SANTEE ST. 'Phone White 7804.

TO LET — WILL LEASE FOR A LONG term, my business prospects within 200 feet of Main and First. Address L, box 66, TIMES OFFICE.

TO LET—HORSE AND PHAETON, $1.00, one-half day, also horses, buggies and surrey; cheap. 127 S. GRAND AVENUE. 'Phone James 3551.

BATHS—
Vapor, Electrical and Massage.

MASSAGE AND ELECTRIC TREATMENTS, steam and salt baths, alcohol and oil rubs, steam radiators, sun reflectors. Absolute cure for rheumatism guaranteed, no matter how long you have been afflicted. One-hour treatments. $1. References of first-class physicians. Established here over 6 years. Seven well-ventilated operating-rooms, with skilled attendants. No waiting for treatments. Satisfaction guaranteed. Open until midnight. Scientific massage taught reasonably. 'Phone Red 2621. 254½ W. FIRST.

HYGIENE AND THERMAL BATHS—
Are centrally located, well-ventilated rooms, with latest appliances, for the use of electricity, thermo-electrical and other baths, spinal spray, massage, etc.
FIRST-CLASS MANICURES.
Scalp treatment, facial massage and bust development.
Open 9 till 9, Saturday till midnight. Entire second floor.
452 S. SPRING. 'Phone Green 1283.

NO CHANCE FOR DISEASE HERE.
Cleanliness our shield, thoroughness our trademark.
Rheumatism, nervousness, tired feeling conquered.
Palatial massage tones, strengthens, invigorates.
Warm, light, pleasant operating rooms.
Price $1. PALATIAL, 445 S. Spring.

THE MINIMUM CHARGE FOR "LINER" advertisements in The Times, except under headings noted below, is now 25 cents, instead of 15 cents, as heretofore.
For classified advertisements under headings of "Personals," "Baths and Massage," "Lost and Found" and "Special Notices," the charge will be 10 cents per line for insertion; minimum charge, 20 c

Liners

PERSONAL—
Business.

PERSONAL—
—DOCTOR WHEELER—
347 S. HILL ST.

CELEBRATED PSYCHIC AND TRANCE TEACHER.

Guarantees to his visitors complete satisfaction; if there is any desire of your heart ungratified consult this gentleman, whose power has mystified the most skeptical; marvelous manifestations of spirit return, independent slate and paper writing, trumpet seances by appointment at your own home; positively without a question gives names, dates, facts and locations in the vast problems of life in all their varied details; the past, present and future revealed with marvelous accuracy; he locates mines, minerals and buried treasures, old estates, lost or absent friends; in matters of love, speculations, investments and all domestic troubles the predictions of this inspired teacher are infallible; he removes evil influences; he tells you what business you are best adapted to and what days and locations are lucky for you; one visit to this teacher will repay you for the many disappointments you have had in life. The science taught; scientific palmist, teacher and demonstrator of occult phenomena; letters answered. OFFICE HOURS FROM 9 A.M. to 8 P.M. Seances Sunday and Thursday at 8 p.m.
347 S. HILL ST. 9

THE MINIMUM CHARGE FOR "LINER" advertisements in The Times, except under headings noted below, is now 25 cents, instead of 15 cents, as heretofore.

The classified advertisements, under headings of "Personals," "Baths and Massage," "Lost and Found" and "Special Notices," the charge will be 10 cents per line per insertion; minimum charge, 20 cents.

PERSONAL—MRS. PARKER, PALMIST. Life reading, business, lawsuits, removals, travel, mineral locations described, property, speculations, love, health and all affairs in life. 416½ S. SPRING, room 5. 50c and $1.

PERSONAL — SCHOOL OF SCIENTIFIC Palmistry, chartered by the State of California. Diplomas issued to graduates. Readings given. MRS. KATHRYN CARR, 347 S. Broadway, room 117, Hellman Bldg.

PERSONAL. — KATE LAMPMAN KNAPP, trance life reader, can be consulted Tuesdays and Fridays upon all matters of life. 1003 BONNIE BRAE. Phone Blue 7661.

PERSONAL—FREE.—THIS AD. ENTITLES you to a free reading, between 1 and 2 p.m., by OMEGA, psychic, palmist and card reader, 328 W. Third, cor. Hill. Hours 9 to 9.

PERSONAL — LAURA BERTRAND, PALMist and psychic card reader; fees 50c; satisfaction guaranteed. 313½ S. SPRING. 9

PERSONAL—MME. JULIE, EXPERT PALMist, 418 SEVENTH ST. Hours 9 to 12 a.m., 1 to 9 p.m. 12

PERSONAL. — FANNIE M'CANN, SCIENtific palmist, 406½ S. BROADWAY; lessons given. 8

PERSONAL—MME. ORA, 311½ S. SPRING, palmist, card reader; ladies, 25c; men, 50c. 9

DENTISTS—
And Dental Rooms.

SCHEFFMAN DENTAL CO.—
107 N. Spring st. Painless extracting, filling, crown and bridge work. Flexible rubber plates. Pure gold fillings, 75c up; all other fillings, 50c up; cleaning teeth, 50c up; 23-carat gold crowns and bridge work, $5.00 up; partial plates, $2 up; full set, $10 up. Open evenings and Sunday forenoons.

WANTED—DENTIST WANTS ASSISTANT on salary or to share profits. Address P, box 1, TIMES OFFICE, giving qualifications and salary expected. 9

ATTORNEYS-AT-LAW—

DYER LAW AND COLLECTION CO. (INC.) Truston P. Dyer, attorney and notary. Collections made everywhere; no fee without success. 416 DOUGLAS BLK. Tel. Main 1124.

DIVORCE LAWS—W. W. HOLCOMB, ATTY. Advice free. Fees and terms to suit; 20 years' practice. 211 W. FIRST. Tel. James 1371.

J. MARION BROOKS (EX.-U. S. ATTY.) Open evenings. 142 S. Broadway. Notary. Jas. 7281.

DIVORCE LAWS—W. W. HOLCOMB, ATTY. Advice free. 211 W. First. Tel. James 1371.

TYPEWRITERS—

FOR SALE—TYPEWRITERS, ALL KINDS bought, sold, rented and exchanged. TYPEWRITER EXCHANGE, Wilcox Bldg.

SMITH-PREMIER — SIMPLE, PERMANENT alignment. L. & M. ALEXANDER, Agts., 121 S. Broadway. Send for catalogue.

COLUMBIA BAR-LOCK VISIBLE TYPEwriter; send for catalogue. 319 Cal. st., S. F.

EDUCATIONAL—
Schools, Colleges, Private Tuition.

TO LEARN SPANISH QUICKLY IT IS NECessary to have much practice. Those wishing to join a class for practice only address P, box 84, TIMES OFFICE. 9

PHOTOGRAPHIC SUPPLY.

AMATEUR FINISHING. CAL. VIEWS AND photo supplies. HEIT & CO., 236 S. Broadway.

MACHINERY—
And Mechanical Arts.

FULTON ENGINE WORKS, FOUNDERS and machinists. Cor. Chavez and Ash sts.

REAL ESTATE.

Imperial Lands...
Government Lands in the Imperial Settlements for $1.25 per acre. Abundance of water. For full particulars, call on or write

Oakley-Paulin Co.,
204-205 Douglas Bldg. Los Angeles

GOLF PARK TRACT.
High class residence lots adjoining the Rindge Tract. The choicest southwest. Building restrictions; street grading, cement curbs and sidewalks free to buyers. Price, 50 foot lots on Normandie street, $900; Washington street lots, $1500; corners, $2000; all other lots $700; corners $100 extra. Terms $25 deposit, ¼ cash in 30 days, balance 6 and 12 months. Big increase in 30 days. T. WIESENDANGER, Phone John 661. 228 Laughlin Bldg.

ERKENBRECHER SYNDICATE (Ltd.) Buy and sell real estate, stocks, bonds and mines. Suit 301; Currier building, phone Main 1877. Mr. Elliott at Hotel Van Nuys after 5 p.m., phone Private Exchange 19.

$50 LOTS—ON NEW ELECTRIC R. R. PASADENA VILLA TRACT. CARLSON INVESTMENT CO., 114 SOUTH BROADWAY, Los Angeles.

W. G. Nevin Tract
FINE SITES FOR HOME LOTS. W. G. NEVIN, 326-327 Laughlin Building. Telephone James 2158.

New Idea Patterns Are the Best. Try Them—Price 10c.
GOODWIN'S, 120½ and 122 S. Spring Street, through to 211 West Second Street.

25 Second hand Sewing Machines **$3 to $5**
R. B. Moorehead, Mgr. 340 S. Spring

TAPE WORMS
and all other parasites removed by herb tonic. DR. SMITH & ARNOLD, 202½ South Broadway. Rooms 220-221.

Latest Style Iron Beds
We give the most comfort during your sleeping hours.
Boston Bedding Co., 524 S. Broadway

FORMERLY SALE & SON.
TANNER DRUG COMPANY
324 South Spring Street.

USE California Cream of Lemon INSTEAD OF SOAP.

Anchor Laundry
When you are weary of wrinkled lines try the Anchor. Tel M. 1262

Los Angeles Business College
212 West Third Street. Telephone Black 2654
The school where thorough work is done; where the reason is always given; where confidence is developed; where bookkeeping is taught exactly as books are kept in business; where shorthand is made easy; where penmanship is at its best; where hundreds of bookkeepers and stenographers have been educated for success in life; where thousands more will be. Spanish and Mrs. Lou V. Chapin's lectures free. Catalogue sent on application.

Brownsberger Business College
226 S. SPRING STREET. PHONE GREEN 1251.
Old—Well-known—Reliable
Words not to commend itself. Its graduates are in all the leading commercial houses in Southern California. Five complete and separate departments. Day and Evening sessions. Send for catalogue.
R. G. PARKER, Pres. W. J. KENNARD, Vice-Pres.
F. H. FULSTONE, Secy.

The Berlitz School—of Languages.
The Berlitz School—of Languages.
The Berlitz School—of Languages

Southern California Business College
Graham System of Shorthand
Tel. Joseph 4441
414 South Grand avenue. In its own new building, with large Gymnasium. The greatest and strongest Commercial School in Los Angeles. Its graduates are the most competent and secure and hold the best positions. Investigate. LACKEY, HOOD & HOLLMAN, Mgrs.

"Brownsberger"
HOME SCHOOL OF BOOKKEEPING AND GRAHAM SHORTHAND. 952-955-957 West Seventh Street.
Pleasant study in the midst of the most beautiful home-like surroundings. Shorthand made easy by famous "Chalk Talks" by the principal. Machine ink, home free of charge. Every department under specialists. Every graduate in a position. Largest capacity in the city. The book-keeping is the famous Budget System. Spanish free. Send for new catalogue.

Los Angeles Military Academy
COMMONWEALTH AVENUE.
Boarding and Day School. Ninth year. Reopens September 23. Prepares for University and business. Twelve teachers. Careful attention to individual needs. Phone Main 1504.
WALTER J. BAILEY, A. M. Prin.

Harvard School
(MILITARY)
Western Avenue. Begins Sept. 23. Catalogues Grenville G. Emery, A.M., Head Master.
City Office—324 S. Broadway. Tel. West 178.

Cumnock School of Expression.
CUMNOCK HALL, 1200 FIGUEROA ST.
Four Departments. ORATORY, ENGLISH, DRAMATIC ART, PHYSICAL CULTURE. Catalogue upon application. Visitors welcome.
Tel. Plco 2221. ADENE MURPHY GROSS, Director.

GIRLS' COLLEGIATE SCHOOL.
(Casa de Rosas)—Adams and Hoover Streets—reopens Thursday, September 26. Miss Parsons, Miss Denness, Principals. Beautiful buildings, delightful home, thorough school. City Office, 324 S. Broadway. Tel. White 7171.

Yale School
300 N. Union Av. T. G. Adams, A. B. (Yale) Head Master. An English and classical boarding and day school for young men and boys. Fine gymnasium. Illustrated Catalogue. Tel. John 7291.

Western School of Languages
321 S. HILL ST. TEL. JOHN 2071.
Complete courses. French, Spanish and English. Special courses. Evening classes.

Girls' Preparatory School.
Miss Snow Longley, instructor, receives girls under fourteen. Individual instruction a specialty. 2129 Norwood St. Telephone Blue 5704.

Western School of Languages.
321 SOUTH HILL ST. TEL. JOHN 2071.
Complete courses in French, Spanish and English. Special English classes. Evening classes.

BOYNTON NORMAL—A school for Teachers. Prepares for County Examination. Calls and correspondence invited.
525 STIMSON BLOCK.

Dobinson School of Expression and Dramatic Art,
614 S. HILL ST., LOS ANGELES, CAL.

RUPTURE
I will treat you until cured before asking for my pay. Consultation free.
—FIDELITY RUPTURE CURE—
423½ So. Spring St. - - - Rooms 1 and 2.

RUPTURE
CAN BE CURED.
NO INJECTIONS.
PROF. FANDREY
142 South Main Street
Los Angeles

Anglo-American Doctors.
All severe chronic diseases treated.
248½ South Spring St.
Hours: 9 to 12, 1 to 4, 7 to 8; Sunday, 10 to 12.

ONE BOTTLE CURES McBurney's Kidney and Bladder Cure
is a positive cure for RHEUMATISM.
One dose relieves. One bottle cures. Send 25c to W. F. McBurney, 418 S. Spring St., Los Angeles, Cal. for five days' treatment. Express prepaid. Druggists.

Bicycles
TRIBUNE, CLEVELAND and LIGHT bicycles.
LEAVITT & BILL, 460 S. Spring.

The Radcliffe Shoe for Women $2.50

CUTLERS & GRINDERS
LOS ANGELES CUTLERY CO., 329 S. Spring.

Refined Lemon Juice
C. C. BRANDT & CO., LOS ANGELES, CALIFORNIA.

Why Syrup of Figs is the best family laxative

It is pure.
It is gentle.
It is pleasant.
It is efficacious.
It is not expensive.
It is good for children.
It is excellent for ladies.
It is convenient for business men.
It is perfectly safe under all circumstances.
It is used by millions of families the world over.
It stands highest, as a laxative, with physicians.
If you use it you have the best laxative the world produces.

Because

Its component parts are all wholesome.
It acts gently without unpleasant after-effects.
It is wholly free from objectionable substances.

It contains the laxative principles of plants.
It contains the carminative principles of plants.
It contains wholesome aromatic liquids which are agreeable and refreshing to the taste.

All are pure.
All are delicately blended.
All are skillfully and scientifically compounded.

Its value is due to our method of manufacture and to the orginality and simplicity of the combination.

To get its beneficial effects—buy the genuine.

Manufactured by

CALIFORNIA FIG SYRUP CO.
San Francisco, Cal.
Louisville, Ky. New York, N. Y.
FOR SALE BY ALL LEADING DRUGGISTS.

Before you spend another dollar for shoes, investigate the "Walk-Over." Come to the store and try on your favorite style. One hundred new and beautiful designs to select from.

Walk-Over

If we could impress the Walk-Over Shoe as it really is upon the mind of every reader, we would easily do all the men's and women's shoe business done in Los Angeles.

Always $3.50 Pair, Never More.

Walk-Over Shoes sent by mail to any address in the United States upon receipt of $3.75.

The Walk-Over leadership in shoe value and shoe beauty is unchallenged and unquestioned. No shoe yet produced for less than $5.00 even equals the Walk-Over in any single point that goes to make a good shoe. The sole leather used in Walk-Over Shoes is specially treated by a secret process, which makes Walk-Over soles last twice as long as the soles of any other shoe, no matter what the price.

The Velour Calf, Patent Calf, Ideal Kid, Vici Kid, and other leathers used in the Walk-Over Footwear is the very finest stock that experience, skill and money can procure.

The workmanship on a Walk-Over will compare with the workmanship on shoes which sell for double what a Walk-Over sells for.

The reasons why so good a shoe as the Walk-Over can be sold for so little money are, FIRST—a factory producing 10,000 pairs of shoes daily under every advantage of economized production.

SECOND—Walk-Over shoes are sold in Walk-Over stores, direct to the consumer. No wholesalers' or middle-men's profits to pay—no losses by bad accounts and failures, which all have to be figured in on the cost of a shoe under the old system of doing business.

The Walk-Over Shoe Store

F. F. WRIGHT, Prop.
J. F. HUGHES, Mgr.

111 South Spring, Nadeau Hotel

San Francisco Store
Baldwin Annex

MILLIONS OF WOMEN
USE CUTICURA SOAP ASSISTED BY CUTICURA OINTMENT.

Millions of women use Cuticura Soap assisted by Cuticura Ointment, for preserving, purifying, and beautifying the skin, for cleansing the scalp of crusts, scales, and dandruff, and the stopping of falling hair, for softening, whitening, and soothing red, rough, and sore hands, in the form of baths for annoying irritations, inflammations, and chafings, or too free or offensive perspiration, in the form of washes for ulcerative weaknesses, and many sanative, antiseptic purposes which readily suggest themselves to women and mothers, and for all the purposes of the toilet, bath, and nursery.

No amount of persuasion can induce those who have once used it to use any other, especially for preserving and purifying the skin, scalp, and hair of infants and children. Cuticura Soap combines delicate emolient properties derived from Cuticura, the great skin cure, with the purest of cleansing ingredients and the most refreshing of flower odors. No other medicated soap ever compounded is to be compared with it for preserving, purifying, and beautifying the skin, scalp, hair, and hands. No other foreign or domestic toilet soap, however expensive, is to be compared with it for all the purposes of the toilet, bath, and nursery. Thus it combines in one soap at one price, the best skin and complexion soap, the best toilet, bath, and baby soap in the world.

BRENT'S The Great Credit House
320-322-324 S. SPRING STREET.

A Stitch in the Back!

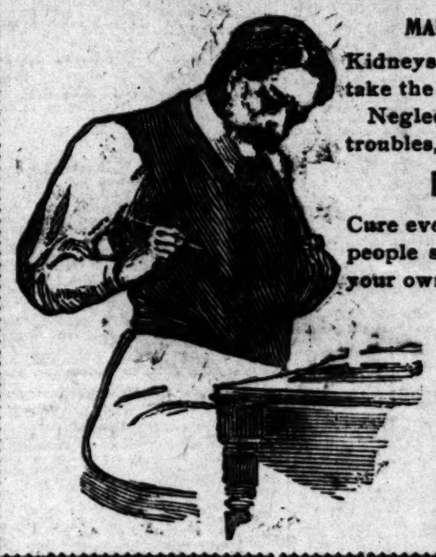

MANY LOS ANGELES PEOPLE HAVE IT.

Kidneys are sick. Can't do their work. Can't take the poisons out of the blood.

Neglect means backache, lame back, urinary troubles, diabetes, Bright's disease.

DOAN'S KIDNEY PILLS

Cure every form of kidney ill. Los Angeles people say so—people who have been cured—your own neighbors—Here's proof:

W. D. Babcock of 839 Judson street, now retired from the active business affairs of life, residence 839 Judson street, says: "Long before I came to Los Angeles I knew all about Doan's Kidney Pills. Near Vassar, Mich., where I lived I contracted kidney complaint and my druggist strongly urged the use of Doan's Kidney Pills. A course of the treatment absolutely cured that particular attack. Since coming west recurrences have taken place and on more than one occasion I have sent to Michigan for Doan's Kidney Pills and in each and every case they not only stopped back aches but also checked too frequent action of the kidney secretions. I want to emphatically assert this: Any one in Los Angeles troubled with kidney complaint in any of its forms need be no ways dubious about going to Doan's drug store for Doan's Kidney Pills. They are a preparation upon which the public can rely."

Doan's Kidney Pills are for sale at all drug stores—50 Cents a box.

Foster-Milburn Co., Buffalo, N. Y.

BOOKS Bought, Sold and Exchanged. JONES 226 West First.

HOMES. BOUGHT, BUILT.
EQUITABLE BUILDING AND TRUST CO., Non 509-513 Lankershim Building.

BRAIN-HARMS OPTICAL CO.
Spectacles—Eyeglasses.
The right kind of goods at the right kind of prices.
421 S. Spring—Tel. South 135

Our eight big stores quote lowest prices on all Drugs and Patent Medicines.
The Owl Drug Co.

WOMEN'S CLUBS

Friday Morning Club.

A large audience gathered in the Woman's Club House yesterday morning, at the regular meeting of the Friday Morning Club, when the president, Mrs. Tolhurst, called the meeting to order. She announced that a memorial service would be held in the Woman's Club House Monday at 2 o'clock p.m., commemorative of Elizabeth Cady Stanton, and then introduced Mrs. W. W. Murphy, president of the Federation of Women's Clubs, who extended an invitation to club members and their friends to attend the annual meeting of the federation in this city next week. Mrs. Tolhurst reminded the club members that they were invited to bring their sewing and thimble to the reception and afternoon tea, next Tuesday, and then introduced Miss Mary L. C[illegible], who spoke briefly on "the drama as an Art Form." The subject was treated from the standpoint of a musical enthusiast as well as that of a musician. Miss O'Donnell illustrated her talk, which would have been more formality might be called, with a selection from [illegible]. The appreciation of the club was expressed to the speaker by the presentation of a beautiful cluster of chrysanthemums. Harley Hamilton then gave an account of the history of the drama in America from about 1665 to 1800, with an entertaining recital of the efforts to establish the stage in Los Angeles.

Grecian Drama and Dramatists.

The regular weekly meeting of the Shakespeare Section of the Friday Morning Club was held, for the first time, in the new classroom in the Philharmonic Hall, corner of Duenweg and Daly street. Twenty-two members replied to the roll call, with quotations from "Plautus." The first hour was devoted to a consideration of the ancient Grecian drama and its origin, and the rise of Roman comedy. Annie Pierce read an interesting account of the theater of ancient Rome. Mrs. Kimball gave a character study of Aristophanes and a description of his best comedies, "The Frogs" and the Clouds."

The next lesson will consist of work on the classic drama as presented by members of the class.

The class will begin the study of "King John" as its next work.

WAS TIRED OF LIFE.

Despondent Mexican Throws Himself in Front of Train, but Fails to Accomplish His Purpose.

Penniless, sick, out of work and suffering from the effects of a dissipation after a debauch with some countrymen, Lucio Guabe, a Mexican who arrived here recently from Waco, Tex., threw himself in front of a Southern Pacific locomotive at Alameda station yesterday morning, intending to end his life. The locomotive struck him and instead of passing over him knocked him clear of the track.

He was unconscious when the train crew reached him, and it was supposed that he had been killed. He soon revived, however, and was taken to the Receiving Hospital. An examination was found that his lower limbs had been broken, a portion of his left foot torn away and that his body was covered with bruises.

He declared that as soon as he was released he will again attempt to commit suicide, and will do it in a way which will make failure impossible. He was later removed to the County Hospital. His condition is considered serious.

MANGLED BY A CAR.

Louis Horrowitz Receives Injuries While Coasting on a Bicycle, Necessitated Amputation of Leg.

Louis Horrowitz, aged 13, who lives with his parents at No. 333½ East First street, was seriously injured yesterday afternoon near the corner of Buena Vista and Bellevue avenue by coming in contact with a street car. The boy was riding a bicycle and while going at a rapid rate through the Broadway tunnel, while coasting down the hill. His speed became so great that he lost control of the bicycle and could not catch himself. At the bottom of the hill he ran into a Daly-street car which was moving slowly. The accident happened so suddenly that the motorman was not able to stop his car. The boy was thrown off and fell in such a manner that one of his legs lay across the rail. The front truck of the car passed over his leg, crushing it to a pulp from the knee to the ankle.

The lad was removed to the Receiving Hospital and later taken to the Kaspare Cohn Hospital, where his injured leg was amputated.

NOT KILLED BY FALLING

John Morrow's Death Was Due to a Street-car Accident, but Organic Disease of the Heart.

John Morrow, the aged gardener who fell from a car of the Los Angeles Traction Company Thursday on Georgia street near Twelfth, and was picked up dead, was not killed by the fall, as was at first supposed. An autopsy was performed yesterday by Booth & Boylson's undertaking establishment by Dr. Jenkins, assisted by the Coroner and Dr. Dickson, physician for the Traction Company. The physicians were unable to find any bruise on the body and there was only a slight bruise where he had struck the car. An examination of Morrow's heart disclosed the fact that the valvular organ were ruptured, showing conclusively that his death had been due to heart disease and not to the fall. The Coroner will hold an inquest today, but it is a foregone conclusion what the verdict will be.

Demands Every Man's Confidence.

Anything that will remove a trouble obnoxious to a man demands his confidence. Cupidene does it. Cupidene cleans the system clear of all the poisons of diseases that are depressing to mental and physical faculties. Cupidene is a cleanser and manhood builder. Cupidene is sold by Off & Vaughan Drug Co., 230 S. Spring, at $1 a box or six boxes for $5. The success of Cupidene has been phenomenal, testimonials and merits well its position as a leader of popularity.

How to Keep Down Gas Bills.

By using a Climax Solar Water Heater you will furnish you all the bath water and water necessary for dish washing, etc., using the already heated solar water to finish it saves on the gas stove bills. SOLAR MOTOR CO., 233 Broadway.

If You Suffer from Skin Diseases

Try nature's remedy, a shrub known in Mexico, and in use there by the Aztec Indians. It has a wonderful effect on the skin, healing and renewing. Ladies will find it gives a fine complexion should use it instead of powder and a face bleach. Ask for El Coahuila Shrub Cream, 25 cents, at drug store of Boswell & Co., 107 West Third and Broadway.

"JAPAN'S SARATOGA" is the title of a fascinating account of a Los Angeles man's observations in the interior of the Mikado's empire. The article will appear in The Times Magazine tomorrow.

LOCAL SPORTING RECORD

U.S.C. DOWNED SANTA AN

Hard-fought Contest on Dusty Field.

Slugging and Rou Work Seen.

Meeting of Game Association Exciting Bowling Matches Pug News.

U.S.C., 4; Santa Ana, 0.

On a dusty field, the football play[illegible] Santa Ana went down to defeat yesterday before the pigskin rushers of the University of Southern California, the score of 4 to 0.

It was a hard-fought contest from first to last. Slugging galore and [illegible] three free fights added interest. [illegible] were fumbles enough on both sides to keep the spectators guessing, any of which of the teams would have scored, all when the dust rolled away after the scrimmages.

Barring the numerous slips in passing and carrying the ball, it was a good exhibition of the game.

There were no sensational runs during the tussle, although there were several plays that were warmly applauded. Since the game with the Santa Anas, seven at Santa Ana, when the collegians were beaten by a score of [illegible], the university boys have been training very hard and the improved [illegible]

[illegible] of the men was evidenced by [illegible] in yesterday's struggle.

W. Simpson of Santa Ana put up a star game of the day. The Caley [illegible] Bickford of the University eleven [illegible] played fast ball. Capt. Waffle [illegible] Santa Ana team was severely [illegible] during the second half and [illegible] retire to leave the game. His brother took his place at left tackle.

A crowd of several hundred persons [illegible] almost entirely of students [illegible] the various schools and colleges [illegible] city, witnessed the game.

Rayner started off well for the [illegible] collegians by carrying the ball back 25 yards on the kick off. [illegible] progress broke through the University [illegible] and tackled his man for a loss of [illegible] yards, but R. Caley tucked the ball [illegible] and made up the loss and gained [illegible] yards additional. Then U.S.C. fumbled [illegible] Santa Ana secured the ball, but [illegible] it again, immediately, on downs. [illegible] the University backs could not gain [illegible] and Broderson punted. [illegible] Santa Ana failed to make [illegible] through the U.S.C. line and punted [illegible] Simpson got around the end for [illegible] succession and tackled his man [illegible], so Broderson tried to kick. The ball was blocked and rolled to the U.S.C. 1-yard line, where Cole of [illegible] fell on it.

Then came the fiercest scrimmage of the day. By the most strenuous efforts [illegible] well forced his way through the struggling mass of humanity for a [illegible] one-half feet. The teams had lined up for the final struggle when the ball was called for the first half with the ball only six inches from the University goal. In the second half U. S. C. by the best of the argument, secured [illegible] touchdown and goal.

S. C. kicked off and Seymour [illegible] his man in his tracks.

On the third down Santa Ana punted [illegible] Bickford blocked the kick and fell on the ball, on Santa Ana's 15-yard line. The collegians failed to make [illegible] distance and lost the ball.

Santa Ana kicked 35 yards [illegible], who carried the ball back [illegible] yards before he was downed, but [illegible] soon lost the ball on a fumble. Santa Ana no sooner had the ball in possession than they dropped back [illegible] Kaysart got it on their 30-yard line.

[illegible] of bucks by the backs carried the ball to Santa Ana's 2-yard line. On the next play Brodersen pushed [illegible] over the line for the first and only score. R. Caley kicked goal.

Final score: U. S. C., 6; Santa Ana, 0.

There was nothing exciting in the [illegible] of the half and the game ended with the ball on Santa Ana's 25-yard line.

The [illegible] were twenty minutes [illegible]

Santa Ana lined up as follows:

[illegible]	center	Bickford
[illegible]	right guard	Pulse
[illegible]	left guard	Rucker
[illegible] (c.)	right tackle	Thornhill
[illegible]	left tackle	Williams
	right end	Enyart
[illegible]	left end	Dougherty
[illegible]	quarter-back	Knowlton
[illegible]	right half	Enyart
[illegible] (c.)	left half	Z. Caley
[illegible]	full-back	D. Caley
		Broderson

Referee was [illegible]; umpire, D. B. Cromwell; linesmen, [illegible] Smith and Waffle; timers, Miller and French.

GAMES TODAY.

INDIANS-OCCIDENTAL.

This afternoon the foot-ball devotees [illegible] will have their first opportunity this season to size up the [illegible] of the Perris Indian School [illegible] They are to battle with the Occidentals [illegible] at Fiesta Park and unless all [illegible] they will add several [illegible] scalps to their collection before the contest is over.

The collegians have [illegible] boys, however, have declared to make one of the greatest [illegible] of their lives and every [illegible] around will be desperately [illegible]

Both teams are stronger than last [illegible] The Indian eleven is heavier [illegible] pounds to the man than the

LOCAL SPORTING RECORD.

U.S.C. DOWNED SANTA ANA.

Hard-fought Contest on Dusty Field.

Slugging and Rough Work Seen.

Meeting of Game Association—Exciting Bowling Matches. Pug News.

U.S.C., 8; Santa Ana, 0.

On a dusty field, the football players of Santa Ana went down to defeat yesterday before the pigskin rushers of the University of Southern California by the score of 8 to 0.

It was a hard-fought contest from first to last. Slugging galore and two or three free fights added interest, and there were fumbles enough on both sides to keep the spectators guessing as to which of the teams would have the ball when the dust rolled away after scrimmages.

Barring the numerous slips in passing and carrying the ball, it was a very good exhibition of the game.

There were no sensational runs during the tussle, although there were several plays that were warmly applauded. Before the game with the Santa Ana boys at Santa Ana, when the collegians were beaten by a score of 5 to 0, the university boys have been training very hard and the improved condition was evidenced by the

Interference of the Collegians

latter's struggle.

The team of Santa Ana put up the best game of the day. The Caley boys of the University eleven starred in the ball, Capt. Waffle of the latter team was severely injured in the second half and compelled to leave the game. His brother Fred took his place at left tackle.

Fully a crowd of several hundred persons, most of them entirely of students from the schools and colleges in the city, viewed the game.

Referee Hall got off well for the Southern visitors by carrying the ball back ten yards on the kick off. W. Caley broke through the University line and nailed his man for a loss of two yards. C. Caley bucked the line for three yards to the loss and gained four yards. Then U.S.C. fumbled and Santa Ana secured the ball, but lost it again, immediately, on downs.

The university backs could not make gains and Broderson punted.

Santa Ana failed to make gains through the U.S.C. line and punted. Waffle got around the end twice for gains and tackled his man for losses. Broderson tried to kick, but the ball was blocked and rolled 10 the 5-yard line, where Cole of Santa Ana fell on it.

Then followed the fiercest scrimmage of the day. By the most strenuous effort Waffle forced his way through the struggling mass of humanity for two and one-half feet. The teams had lined up for the final struggle when time was called for the first half with the ball only six inches from the University. In the second half U. S. C. kicked off and Seymour was thrown in his tracks.

On the third down Santa Ana punted, but Seymour blocked the kick and fell on the ball on Santa Ana's 15-yard line. The collegians failed to make distance and lost the ball.

Santa Ana kicked 25 yards to Dougherty, who carried the ball back 10 yards before he was downed, but U. S. C. lost the ball on a fumble. Santa Ana no sooner had the ball in possession than they dropped it and U. S. C. got it on their 20-yard line.

A series of bucks by the backs carried the ball to Santa Ana's 2-yard line. Then Broderson pushed it over for the first and only touchdown. C. Caley kicked goal.

U. S. C., 8; Santa Ana, 0.

Nothing exciting in the rest of the half and the game ended with the ball on Santa Ana's 25-yard line.

The halves were twenty minutes each and lined up as follows:

U. S. C.	
Center	Bickford
Right guard	Powell
Left guard	Runyon
Right tackle	Thornton
Left tackle	Williams
Right end	Enyeart
Left end	Seymour
Quarter-back	Dougherty
Right half	Knowles
Left half (c.)	Enyeart
Fullback	Z. Caley
	D. Caley
Santa Ana.	
Quarter-back	Broderson

Referee—Hall, Santa Ana, as follows: Umpire—Hall, Santa Ana; linesman—D. B. Cromwell; linesman—Vaughn Drug Co. Eleven players, a ball or air boss for each goal. Waffle has 20 years of athletic merits well to his personal credit.

GAMES TODAY.

PASADENA-OCCIDENTAL.

The Pasadena foot-ball devotees will have their first opportunity to size up the dusky warriors of the Perris Indian School, who will battle with the Occidental eleven at Pasadena Park and unless all signs fail they will add several culled scalps to their collection before they return.

The Pasadena boys, however, have developed into a wonderful set of players since the opening. Ladies who like to see a good game should use it consideration and ask for El Conder, who is the star of Boswell & Pierce's eleven.

"SARATOGA" is the title of a play by one of Los Angeles' well-known writers, and the interior of the Hollenbeck Hotel will appear in The Sunday Times.

BOWLING.

GOOD SCORES MADE.

In a match abounding with individual scores above the average, the Brunswick trio defeated the Long Beach trio last night, at the Coliseum alleys, in five games for total pins. The scores were 2643 to 2621. The good work of Woods, of the Brunswicks, was what brought it the victory. The scores are as follows:

Brunswicks—	1.	2.	3.	4.	5.	Av.
Wilson	181	133	194	174	185	173 4-15
Howard	165	146	159	171	190	166 1-5
Woods	146	208	177	201	213	189 1-5
Totals	496	485	530	546	587	
Total pins—2643.						
Team average—176 3-15.						
Long Beach—	1.	2.	3.	4.	5.	Av.
McDonald	179	167	184	189	194	182
Swearingen	156	151	172	195	183	171 4-5
McConnell	125	171	192	154	215	171 2-5
Totals	459	489	550	538	594	
Total pins—2621.						
Team average—173 2-5.						

OAKS WON.

In a well played match last night on the Oaks alleys, the Oaks trio beat the Washington trio by a score of 2673 to 2470, the games being as follows:

Oaks Trio—	1.	2.	3.	4.	5.	Av.
Dyslager	150	201	170	172	174	183
Clark	120	187	225	203	171	181 2-5
Tufford	194	156	133	168	159	162 4-5
Totals	377	555	528	543	505	
Total pins—2673.						
Team average—178 2-15.						
Washington Trio—	1.	2.	3.	4.	5.	Av.
Griffith	133	149	172	179	178	162 4-5
Allen	148	148	179	146	211	166 4-5
Farmer	139	185	132	192	177	165
Totals	456	500	483	495	566	
Total pins—2470.						
Team average—164 2-3.						

GAME ASSOCIATION.

OFFICERS AND DELEGATES.

Thirty members of the Los Angeles Game and Fish Protective Association held an interesting meeting last night in the Chamber of Commerce rooms, reelected its officers, arranged for the selection of delegates to the State convention in Monterey next week and transacted a lot of other important business. President John Schumacher presided.

The secretary's report showed the association to be in a most flourishing condition, there being 611 members on the roll and $345.40 cash on hand, with about $100 more in process of collection. After some discussion, it was decided to include Kern county in the southern district of the three game districts into which the State will be divided next spring.

W. L. Valentine, R. E. Ross and E. L. Hedderly were added to the board of directors, and it was ordered that the association contribute $150 toward the expenses to the State convention, said delegates to be selected by the chair. A communication from a ranchman living between Glendora and Burbank stated that fox hounds, belonging to unknown owners, frequently chased deer over his lands. The association decided to learn the names of the owners of these hounds, and prosecute them. A committee of three was appointed to arrange for a barbacue to be given this month.

When the election of officers was called, the old officers were reelected, these being John Schumacher, president; Jas. Cusner, J. Hauerwass, A. Jones, C. F. A. Last and E. B. Tufts, vice-presidents; L. Herzog, secretary; E. B. Tufts, treasurer.

PUGILISM.

READY FOR TUESDAY'S FIGHTS.

As Tuesday draws near with its double-header prize fight at Hazard's Pavilion, the sports are beginning to realise that they will have a chance to see what should turn out to be two good battles for one admission. De Coursey and Solly Smith are both willing, earnest fighters, but no more so than Kid Solomon and Burnham. All of these boys have good reputations in the ring, and not one of them can afford to lose on Tuesday night. The first-named pair are looking for higher game later on, and have trained carefully for their fight. De Coursey will be on the short end in the betting, but is confident he will be able to show that he has more than an even chance, while on the other hand, Solly Smith, ex-featherweight champion, is more than anxious to show that he is still a fighter.

Burnham and Solomon have no love for each other, and may be expected to furnish as good a fight as they have always done here.

All the arrangements have practically been completed.

PHYSICIANS DISOBEY HEALTH REGULATIONS.

ASSISTANT HEALTH OFFICER QUOTES THE FACTS.

Dr. Quint, in a "Review on Some of the Transmissible Diseases" Before the Medical Association, Told the Doctors They Were Careless—Consumptives are Unlicensed.

Members of the Los Angeles County Medical Association were treated to timely remarks at the regular bi-weekly meeting held last night, in a paper read by Dr. Sumner J. Quint, assistant health officer, on a "Review of Some of the Transmissible Diseases." The physicians of Los Angeles were criticised for their carelessness in withholding information concerning infectious diseases from the health office. The dangers that lurk in the uncooked vegetables, such as lettuce, cabbage and radishes, were emphasized, while the menace to the general health of the expectorations of consumptives was brought out in the paper. Dr. Quint said in part:

"The great advance of late years in sanitary regulations has largely reduced the number of mortality of contagious diseases and nearly stamped out some of them entirely. Typhus fever at present is hardly known, and Gen. Wood has nearly or entirely abolished yellow fever in Cuba. By strict quarantine regulations in San Francisco the bubonic plague has been kept within bounds.

"Since the government has instituted a thorough system of meat inspection throughout the country, and the different States, counties and cities have instituted a systematic inspection of milk, fruit and vegetables, with the proper disposal of sewage, the channels of infection have been reduced to the minimum.

"There still remains great opportunities for improvement in this direction when we see our fruit markets exposed to the dust of our streets and trampled over by infected flies. Also in the handling of lettuce, celery and the uncooked vegetables.

"All this, with the improved method of treatment and prophylaxis, as vaccination, anti-toxin and serum therapy in general, has helped the practitioner to combat these diseases when they arise and gives us a very brigat prospect of either annihilation of most of the transmissible diseases, or at least greatly reducing their mortality. Within the last few years the mortality from these diseases has been reduced from 10 to 50 per cent. in spite of the fact that there are still among us a few antiquated fossils who do not believe in these measures and the timid young practitioner who is afraid to act, not to mention osteopathy, Christian Science, mental healers and the like. Some of our very best physicians wait for a report from the health department before injecting their diphtheria patients, and thereby lose twenty-four hours of the most precious time, which often means death to the poor little patient struggling for breath.

"We have in this city a death rate, from diphtheria, ranging between 10 and 15 per cent. A very large number of these deaths are due to the late use of anti-toxin or to the non-use by the unbeliever. It is the custom in some eastern cities to prosecute such negligence, and an advance in that direction in our city would be advantageous.

"The general opinion is that tuberculosis is transmitted through the respiratory tract by inhaling, mixed with dust, the sputum of patients suffering from pulmonary tuberculosis. Our salubrious climate attracts many of these unfortunates to this Coast, and with our well-founded notions of the transmission of the disease, patients should be instructed on this clause of the sanitary law; i. e., that they must not expectorate in the street, but that the sputum must be destroyed either by cremation or antiseptics.

"There is no class of invalids that show as much carelessness as the consumptive. He expectorates on our streets, in our parks, and infects the lodging-houses from the most fashionable hotel to the 25-cent rooming-house.

"The majority of the practitioners of this city pay no attention to our sanitary law in this regard, which reads as follows: 'Every physician shall report to the Health Officer every patient he may have, within the city limits, afflicted with Asiatic cholera, typhus fever, yellow fever, smallpox, scarlet fever, diphtheria, or so-called membranous croup, typhoid fever, glanders, leprosy, tuberculosis and chicken pox.'

"The Board of Health has volunteered to have the quarantine officer fumigate those houses infested by these tuberculous patients, and we are very willing and glad at all times to cooperate with physicians in the endeavor to prevent the extension of tuberculosis without in any way incurring the displeasure of the patient.

"As an illustration of the manner in which our physicians report these cases: Since January 1, 1902, there have been 342 deaths of tuberculosis, with only twenty-one cases reported to the health department by fourteen physicians, and who shall number those living afflicted with this disease, and not reported in any way while under treatment with physicians, to say nothing of those who go about without medical care?

"As the specific micro-organism is contained in the discharges from the bowels and kidneys of typhoid patients, it is manifest that the dejecta coming in contact with articles of food or drink, will contaminate them, and thereby convey the disease. The most common method of spread of enteric fever is through water, the soil, milk, and green vegetables such as lettuce, celery and radishes.

"In May of this year a Los Angeles physician attended a case of typhoid fever at a neighboring dairy. The records of the health department do not show that the case was reported. By this criminal carelessness on the part of the physician, the milk became infected, and fifteen cases of typhoid occurred among the consumers of milk from this one dairy, and the most deplorable part of the negligence was that three deaths occurred.

"The tearing up of an old sewer at one of the principal hospitals of this city probably caused an outbreak in that institution which resulted in the loss of several lives.

"Great care should be exercised both by the laity and the physician in using every precaution possible to prevent the spread of this dread disease.

"Beneficial results may be obtained by careful investigation of drinking water (boiling when necessary,) and making sure of the source of our provisions; especially that part of our menu which goes on our table uncooked. These simple precautions will tend to greatly lessen the sporadic cases that occur.

"As typhoid fever is purely an infectious disease, the sources of transmission should not be overlooked in any particular. All articles of the patient's clothing, which are soiled, such as sheet, napkins and towels used by the patient should be boiled thoroughly to destroy all germs. Rubber sheets should be used to protect the bedding from dejecta. The excretion should be destroyed at once by strong disinfectants, as bichloride of mercury and chloride of lime.

"I wish to state that the object of this paper is simply intended as a most friendly criticism on the local medical profession in the way they observe or fail to observe, the sanitary laws which the health department is trying to uphold in order that this line of disease may be limited as much as possible."

C. HART MERRIAM'S VISIT.

C. Hart Merriam of Washington, D. C., chief of the United States Biological Survey, and famous as a student of the Southwest, has been spending several days at the Westminster on a quiet visit to Los Angeles. He has left on his return to Washington, having just concluded for this year a long study and classification of the animals of California for the use of his department. He is one of the best-known biologists of the world. He is a member of the Executive Committee of the new Sequoia League, of which the motto and purpose is "to make better Indians," and while here conferred with Charles F. Lummis of the league on Indian affairs.

A NATIVE of the Holy Land has written for The Times Magazine of the coming Sunday a description of some curious ceremonies which prevail among the Jews of Palestine.

TELEPHONE your want ads. Ring up Press One any time of day or night, and The Times will give prompt and careful attention. Rate 1 cent a word each insertion. Minimum charge 25 cents.

Kitro Made of Grapefruit.

A tonic and stomach corrector. Try a bottle.

$142,500.00

WILL BE GIVEN AWAY IN JAN. 1903

TO SMOKERS OF THE

BEST AND LARGEST SELLING BRANDS OF CIGARS IN THE WORLD!

HOW MANY CIGARS will the United States collect Taxes on during the Month of December, 1902?

(Cigars bearing $3.00 per thousand tax.)

$142,500.00 will be given in January, 1903, to the persons whose estimates are nearest to the number of cigars on which $3.00 tax per thousand is paid during the month of December, 1902, as shown by the total sales of stamps made by the United States Internal Revenue Department during December, 1902.

Distribution will be made as follows:

To the.....(1)	person estimating the closest	$5,000.00 in cash
To the.....2	persons whose estimates are next closest.....($2,500.00 each)	5,000.00
To the.....5	persons whose estimates are next closest.....($1,000.00 each)	5,000.00
To the.....10	persons whose estimates are next closest.....($500.00 each)	5,000.00
To the.....20	persons whose estimates are next closest.....($250.00 each)	5,000.00
To the.....25	persons whose estimates are next closest.....($100.00 each)	2,500.00
To the.....50	persons whose estimates are next closest.....($50.00 each)	2,500.00
To the....100	persons whose estimates are next closest.....($25.00 each)	2,500.00
To the..2,000	persons whose estimates are next closest.....($10.00 each)	20,000.00
To the..5,000	persons whose estimates are next closest.....($5.00 each)	15,000.00
To the.30,000	persons whose estimates are next closest we will send to each one box of 50 "Cremo" Cigars (value $2.50 per box)	75,000.00
35,213		
35,213 persons		$142,500.00

Every 100 bands from above named cigars will entitle you to four estimates.

(One "Florodora" band counting as two bands from the 5 cent cigars mentioned; and no less than 100 bands will be received at any one time for estimates.)

Information which may be of value in making estimates:—the number of Cigars now bearing $3.00 Tax per thousand, for the Stamps were purchased, appears below:

In December, 1900,	467,092,308 Cigars.	In March, 1902,	516,899,027 Cigars.
" December, 1901,	479,319,170 "	" April, 1902,	516,885,189 "
" January, 1902,	496,963,717 "	" May, 1902,	533,025,997 "
" February, 1902,	445,493,483 "		

In case of a tie in estimates, the amount offered will be divided equally among those entitled to it. Distribution of the awards will be made as soon after January 1st, 1903 as the figures are obtainable from the Internal Revenue Department of the United States for December.

Write your full name and Post Office Address plainly on packages containing bands. The Postage, or Express charges on your package must be fully prepaid, in order for your estimate to participate.

All estimates under this offer must be forwarded before December 1st, 1902, to the FLORODORA TAG COMPANY, Jersey City, N. J.

You do not lose the value of your bands. Receipts will be sent you for your bands, and these receipts will be just as good as the bands themselves in securing Presents. One band from "Florodora," or two bands from any of the other Cigars mentioned above, will count in securing Presents the same as one tag from "Star," "Horse Shoe," "Spear Head," "Standard Navy," "Old Peach and Honey," "J. T." "Master Workman," "Piper Heidsieck," "Jolly Tar," "Boot Jack," "Old Honesty," "Razor," or "Planet" Tobacco; or one "Sweet Caporal" Cigarette Box Front.

Send each estimate on a separate piece of paper, with your name and address plainly written on each. Blank forms for estimates will be mailed upon application.

Illustrated Catalogue of Presents for 1903 and 1904 will be ready for distribution about December 1st, 1902, and will be mailed on receipt of ten cents, or ten tobacco tags, or twenty cigar bands.

THE CITY IN BRIEF.

NEWS AND BUSINESS.

Ore Stock Sold.

On the floor of the Los Angeles Stock Exchange there was one sale yesterday—3000 shares of Reed Crude oil at 25½ cents a share.

Ministerial Association.

The Southern California Ministerial Association of the Christian Church will hold its monthly meeting at the Y.M.C.A. in this city on Monday, beginning at 10 a.m.

Fractured Two Ribs.

C. Sullivan sustained severe injuries on East Fifth street yesterday while handling heavy lumber. One of the planks slipped and struck him on the side, fracturing two ribs.

School Art Exhibit.

At the Alpine-street school an art and curio exhibit, loaned by persons in this city who have traveled abroad, will be held today from 9 a.m. to 5 p.m. The exhibit is for the education of the children, and a small admission fee will be charged for school decorative purposes. The principal, Miss Cora Stack, will be in charge.

Another Convention.

President J. M. Elliot of the First National Bank left for New Orleans yesterday for the purpose of securing for Los Angeles the next annual meeting of the National Bankers' Association. In his attempt Mr. Elliot will be backed by the entire Pacific Coast delegation at the New Orleans gathering, as well as having with him the invitation of the Chamber of Commerce.

Norris' Animal Clowns.

Norris & Rowe's trained animal show, which will reach Los Angeles November 10, promises a new feature in the way of trained animals. As a variation upon the old scheme of painted jackanapes to relieve the monotony between acts, the entire performance will be clowned by animals. The animal clowns include sea lions, ponies, monkeys and dogs, but a few human clowns are thrown in for good measure.

Thieves Break Windows.

The detectives were notified yesterday of two thefts from business houses during the night before, supposedly the work of the same thieves. A window in the store of George Schmidt, No. 313 South Broadway, was broken and several cameras were stolen. Thieves also smashed a showcase in front of Siegel Bros. store, No. 103 South Spring street, and stole a number of pairs of gloves and other articles. V. A. Wine of No. 217 South Main street reported the theft of several overcoats.

Sea Captains' Plight.

The captains of the English ships Dunbrittan and Oweene, now lying at Port Los Angeles, are still seeking diligently for the members of their crews who deserted them upon making port, and were in the United States Marshal's office yesterday requesting aid in the search. One of them has a clew as to where his deserters are located, and will be accompanied by a deputy marshal this morning on a search. The high wage rate that is paid here for labor is supposed to be one of the causes for the many desertions.

Mexican Mine Exhibit.

T. S. Lewis of the Cienegulta mines in Sonora, Mex., has returned from a visit to those properties and reports an advanced stage of development on the ancient workings. His company is employing a force of over 100 men in tunneling, and will have a new road built from Mineas Prietas on the railroad in a short time, when new mining machinery will be installed. In his office, No. 302 Henne building, Mr. Lewis has an interesting collection of ores and Mexican pictures, taken from the mines.

Prominent Jews Coming.

The grand officers of the Independent Order of B'nai B'rith will reach Los Angeles on the "Owl" Sunday morning, and will be given entertainment by the dignitaries of the local temple. The visitors are Grand President Rosenthal and Grand Orator M. S. Levy, both of whom will deliver orations to the Jewish community at a public meeting which will be held at the temple, corner of Ninth and Hope streets, Sunday evening. On Tuesday the distinguished guests will assist in the installation of a large class in the local branch of their order.

Week of Prayer.

The second week in November is the week of prayer for Young Women's Christian Associations all over the world. It will be observed by the city association with several special meetings. On Sunday afternoon at 4 o'clock, Mrs. Dwight M. Welch, chairman of the State Committee, will speak on the topic: "The World-wide Movement Among Young Women." On Tuesday evening at 8 o'clock Dr. E. S. Chapman will deliver a lecture of especial interest to Bible students, but to which a general invitation is extended—"the stones crying out, or the testimony of recent discoveries in Bible lands to the divine inspiration of the Scriptures."

Frightened by Poons.

W. L. Marsh of No. 734 Jackson street was given the fright of his life last night by two Mexicans, whom he admits he could not identify if he saw them again. He was alone in the house reading in a middle room, when he heard some person at the kitchen door. Going there he saw a man at the open door and demanded to know what he wanted. He received a reply in Spanish which he did not understand and at the same time the Mexican beckoned for him to come out. Marsh had a pistol, but no cartridges. He covered the man with his gun and snapped it, but the Mexican laughed at him. Going near the door Marsh slammed it in the man's face and locked it. The Mexican and a companion then went to the front door and tried to tear a screen door off its hinges. Marsh slipped out the back way and summoned the police, but when the officers arrived the Mexicans had disappeared.

BREVITIES.

First Presbyterian Church, corner Twentieth and Figueroa, Rev. Aquilla Webb, Ph. D., pastor. Sermon Sunday morning by the pastor on "The Law of Existence." Rev. J. W. Dinsmore, D.D., of San José, will preach in the evening at 7:30. University, Washington and Grand-avenue cars pass within one block of the church.

"How to Receive the Gift of the Holy Ghost" is the theme of the sermon by Pastor Joseph Smale at the First Baptist Church, Flower between Seventh and Eighth streets, tomorrow at 11 a.m. In the evening at 7:30 he will preach also. Subject, "Knowledge as Involving Responsibility." Afternoon prayer meetings every day next week at 2 o'clock.

"The Career of a Millionaire: Andrew Carnegie." Third sermon in the series on "Some Social Studies from Christian Standpoints." Rev. George Thomas Dowling, D.D., will preach on this topic at Christ Episcopal Church, Flower street, corner Pico (13th street) Sunday at 11 o'clock. Both University and Pico cars pass the door. Welcome.

At Vincent M. E. Church, Twenty-ninth and Main streets, tomorrow, Rev. George A. Hough will preach in the morning on "The Faith That Saves." In the evening the theme will be "The Search for Happiness."

Telephone your want ads. Ring up Press One any time of day or night, and The Times will give prompt and careful attention. Rate 1 cent a word each insertion. Minimum charge 25 cents.

If Mr. Thomas K. Davison of West Virginia is in Southern California, will he kindly communicate immediately with the First National Bank of Los Angeles?

Francis Murphy at Blanchard Hall Sunday night. Charles Lamb will lead the singing; Miss De Vere at piano. Seats free. Everybody welcome.

The California Hardware Company have removed their entire business to Nos. 115, 117, 119 South Los Angeles street, Los Angeles, Cal.

Connelly Turbana. Our fourth and last shipment for the season is here. Spier, ladies' hatter, sole agent, 121 S. Spring st.

Fine Cabinet photos reduced to $1, $1.75 per dozen. Sunbeam, 236 S. Main.

Lillie Webb's soap softens hard water: healing, soothing. Try it once.

Elsie Reynolds, materializing, Sunday eve., 50 cents. 720 S. Spring.

Hanly's Cal. Food Coffee. Ask grocer.

There are undelivered telegrams at the office of the Western Union Telegraph Company for E. F. Street, Chas. F. Jackson, J. R. Weeks, W. H. Belfour, Mr. E. E. Cummings, Henry A. Poole, J. Maldonado, Mrs. Hendricks, Geo. Griffith, Smith L. Falker, Mrs. McDwight, Mrs. Mamie Williams, G. W. Wilton, Victor Rosenstein, Mrs. M. E. Fuller, Mrs. Margaret Caldwell.

There are undelivered telegrams at the Postal Telegraph Cable Company's office, No. 238 South Spring street, for John C. Montgomery and Hon. Olin Welborn.

BIG DEAL COMPLETED.

Merger of Subsidiary Organizations of the Edison Electric Company Finally Consummated and Bonds Delivered.

Circulars are out announcing the consummation yesterday of the ten-million-dollar bond deal, reorganization and merger of the Edison Electric Company, the Redlands Electric Light and Power Company, the Pasadena Electric Light and Power Company, the Santa Ana Gas and Electric Company, and other subsidiary companies of the Edison Electric Company. The new organization will be known as The Edison Electric Company.

Announcement that the reorganization was in contemplation was made last July, but it was not until yesterday that the details were completed and the notification sent to stockholders by the Los Angeles Trust Company. The first lot of bonds, amounting to a little more than $1,500,000, has been delivered to N. W. Harris & Co., E. H. Rollins & Sons and Perry, Coffin & Burr.

Development of the properties of the merged companies has been in progress several months, having been pushed regardless of the delay incident to the issuance of the bonds and the perfection of the reorganization. Among the projects that are well under way are the construction of a 20,000-horse-power water-power plant on Kern River; a 3000-horse-power water-power plant on Mill Creek and a 3000-horse-power steam plant in Los Angeles. The proceeds of the first lot of bonds is to cover the development work already done, and the funds are in course of distribution in Los Angeles and vicinity.

It is announced that The Edison Electric Company will expend $5,000,000 during the next three years in the construction of power plants, transmission lines, distributing lines and the further development of its system throughout Southern California.

Edward P. Smith of N. W. Harris & Co., who has been in Los Angeles for the past three weeks as representative of the syndicate of bankers, will remain in Southern California for another week or two, visiting the company's various plants.

MARRIAGE LICENSES.

The following marriage license were issued yesterday from the office of the County Clerk:

John Reynolds, aged 35, native of Ohio, resident of Los Angeles, and Martha Hardwick, aged 25, native of England, resident of Pasadena.

BIRTH RECORD.

HUSKINS—To Mrs. A. W. Huskins, 718 Waterloo street, a daughter.

DEATH RECORD.

STEELE—At El Monte, 6 a.m., November 6, 1902, N. Josephine Steele. Funeral from the residence, 10 a.m., Saturday, November 8. Interment Savannah Cemetery.

POWERS—In this city, November 4, 1902, Mrs. Ellen J. Powers, a native of Ireland, aged 60 years. Funeral will take place Sunday, November 9, at 2 p.m., from her late residence, No. 1104½ East First street. Interment Evergreen Cemetery.

SHEPARD—At Long Beach, W. H. Shepard, November 6, 1902, father of T. S. Oldroyd.

STEWART—In this city, November 5, 1902, Samuel F. Stewart, aged 55 years. Funeral from Bresee Bros' parlors, Sunday, November 9, at 2:30 o'clock. Friends invited.

MASONIC FUNERAL.

Pentalpha Lodge, No. 393, F. & A. M., will meet on Sunday, the 9th day of November, 1902, at 1:15 o'clock p.m., to attend the funeral of Brother Otto Walter Brodbeck.

By order of the W.M.

W. W. ROBINSON, Secretary.

ASYLUM OF LOS ANGELES COMMANDERY, NO. 9, K.T.:

You are requested to appear at our Asylum in full Templar uniform Sunday, November 9, at 1 o'clock p.m. sharp, to act as escort to Pentalpha Lodge in the funeral ceremonies of our late Frater, Sir Otto Walter Brodtbeck. By order of

W. A. HAMMEL, Commander.

Attest:
W. B. SCARBOROUGH, Recorder.

FUNERAL NOTICE.

The funeral of Otto W. Brodtbeck will be held from his late residence, No. 1007 West Seventh street, on Sunday afternoon, at 2 o'clock.

Magnolia Lodge, Attention!

Members of Magnolia Lodge, No. 24, Degree of Honor, A.O.U.W., are requested to meet Sunday, November 9, at 1 p.m., in A.O.U.W. Hall, No. 416½ S. Spring, to attend the funeral of our late sister, Ellen Power. Funeral from her late residence, 1104½ E. First, at 2 o'clock.

MRS. E. L. CURENTON, Recorder.

Los Angeles Transfer Co.

Will check baggage at your residence to any point. Office, 241 W. Fifth st. Tel. M. 49 or 369.

Bresee Bros., Lady Undertaker.

Has charge of all ladies and children. Broadway and Sixth street. Tel. Main 242.

Orr & Hines Co.

Funeral directors. Lady undertaker takes charge of all ladies and children. Tel. Main 45. No. 647 South Broadway.

Salt Lake Transfer Co., 219 E. First St.,

Checks baggage at residence to any point. Authorized agent Salt Lake Route. Trunks, 25c up. Office Fashion Stable. J. A. Wilcut, Prop. M. 243.

City Transfer Co.

Trunks, inside residence district, 25 cents. 201 South Main street. Tel. Main 43.

Peck & Chase Co., Undertakers.

423-5 South Hill. Tel. M. 41. Lady attendant.

Riedman, Meyer & Co.

Funeral directors and embalmers. 1420 South Main street. Lady assistant. 'Phone West 207.

If You Want to go East C. Haydock, Agent, Illinois Central R.R., 229 South Spring.

Robert L. Garrett & Co.,

Undertakers. 349 North Main st. Tel. Main 75.

If you're suffering with a cold, try Peerless Brand Rock and Rye. It's fine for colds. $1.00 a bottle.

So. Cal. Wine Co.
Telephone Main 322. 220 West Fourth St.

J. Magnin & Co.
251 South Broadway.

Children's Wear.

Hats for boys and girls and misses. The nobbiest knickerbocker suits for boys ever made. Coats and dresses for girls, from the smallest to the Miss of 18 years. Every mother should know Magnin's. It's the childrens' store of Los Angeles. Send for illustrated catalogue.

Office Specialties

In the stationery department will be found everything used by the business man, the professional man in his office, in the stationery line.

Sanborn, Vail & Co.
357 S. Broadway.

"Cough," "cough," "cough." Cough no more. Dr. Barker's Cough Cure stops all coughs. 25c cents.

BOSWELL & NOYES, Third and Broadway

SEE WINDOW DISPLAY.

OUR OWN MAKE

SPECIAL, $5.00.

READY TO WEAR TAILOR MADE WOOL WAISTS.

Machin Shirt Co.
124 S. SPRING ST.

A VEHICLE COMBINATION.

Price and Quality.

Business Wagons and Pleasure Vehicles.

Style and Finish.

Prices Low and Quality High.

This combination can best be found at Nos. 130 to 136 N. Los Angeles St. 'PHONE EXCHANGE 52.

BAKER & HAMILTON.

Fore-runner Sale.

Christmas goods now at tempting prices.

PARMELEE-DOHRMANN CO.,
232-236 South Spring.

SEEDS and BULBS

Just received direct from HOLLAND, a full line of flowering bulbs. Now is the time to plant. New crop Vegetable, Flower and Field seeds now on sale.

Germain Seed and Plant Co.
26-230 S. Main St. Los Angeles, Cal.

PIANOS..

Buy of us and save money. J. B. BROWN MUSIC CO. (The old Reliable House.)
312 SOUTH BROADWAY.

Headquarters For—
Fine Carriages, Broughams, Victorias, and Harness.

HAWLEY KING & CO.,
301-305 So. Broadway. LOS ANGELES.

Screen Doors 75c

ADAMS MFG CO., 143 S. MAIN ST. TEL. M. 1321.

OLDSMOBILES

CRIPPEN & CHURCH, So. California Agents, 419-421 South Main Street, Los Angeles, Cal.

$3 Hats.

Lots of Hats sell for $5.00—more than they're worth. Lots of others sell for next-to-nothing—yet are dear at the price.

SIEGEL'S $3.00 HATS

Are the same as you find elsewhere at $5.00, except the label.

Half dollar neckwear that's decidedly swell.

Siegel, The HATTER,
Nadeau Hotel Building.

WHAT YOU GET.

A coat that hugs the collar closely, that sets snugly and soldierly about the shoulders, that hangs gracefully. A vest that fits—which is something vests are not in a habit of doing, cut correctly around arms and on shoulders. Trousers that look as if they grew on you—or you grew in them—fit around you, snug at waistband, faultless fit in seat, hang such as Brauer & Krohn-made trousers only hang.

A wide range of fabrics. Coronation mixtures of red and black—all the popular shades of Worsteds, Cassimeres and Homespuns.

Just as wide range of prices—$20 to $50.

BRAUER & KROHN, Tailors.
129-130 S. Spring St., 114½ S. Main St.

SMITH & ENNIS,
EXCLUSIVE CLOTHIERS. 127 SOUTH SPRING ST.

Vicente Portuondo

See that the name is on the band.
HAAS-BARUCH & CO., Distributors

COOK STOVES ON CREDIT
BRENTS, 530-534 S. Spring St.

DR. WALTER T. COVINGTON,
PROPHYLACTIC DENTISTRY.
229½ S. Spring Street, first entrance north of Christopher's.

A WONDERFUL MEDICINE.
BEECHAM'S PILLS.
For Bilious and Nervous Disorders. Sold everywhere in boxes, 25c and 50c.

Mellin's Food
for INFANTS and INVALIDS

VINOL
OWL DRUG STORE, 320 S. Spring

SOME interesting facts concerning the eye and its relation to the nervous system. Book mailed free. Address
A. T. ROBERTS 234½ S. Broadway, Los Angeles.

CHRISTOPHER'S
"FAMOUS BROWNIE CHOCOLATES."
241 S. Spring St. 'Phone Main 203.

We defy competition in adjusting lenses for style, comfort or elegance. Only firm in the city who have a genuine oculist in attendance.
L. A. OPTICAL CO., 239½ Spring St.

S. Goldberg & Son, LADIES' TAILORS,
HAVE REMOVED TO
252 S. Broadway.

STEEL STOVES AND RANGES
Prices from $13 up.
HENRY GUYOT. 414 S. Spring.

A. S. VANDEGRIFT, Mgr., 222 W. Third St.

NEW YORK DENTAL PARLORS
321½ S. SPRING STREET.

BARGAINS IN NEW RUGS, CARPETS AND FURNITURE. COME.
BERRY, McCONNEY & FRIES,
150-160 South Spring Street.

We Cummings
MAKER WEARER DIRECT
FOOT FORM SHOES

We Never

Exert ourselves in devising promises, but no amount of time or trouble is deemed too much in keeping our footwear, our store, our methods beyond reproach. "Satisfaction" is a word that means something at Cummings'.

Ever try our Non-Crack Dressing?

FOURTH—BROADWAY

For Baking, Broiling and Boiling
The Gas Range is Perfection.

FREE CONNECTIONS NO DEPOSITS
DOLLAR GAS
LIGHT HEAT POWER
APPLIANCES AT COST

LOS ANGELES LIGHTING CO.
Fifth and Broadway

We'll Cheerfully Loose Money

In order to make a vehicle we sell you satisfactory, if through any defective material or workmanship it does not prove exactly as we said it would. Our guarantee is good.

PARROTT CARRIAGE MFG. CO., Cor. Third and Main. 'Phone Pico 3601.

Vacuum Treatment

Every sufferer from Stricture and its offspring Varicocele, Prostatitis, Lost Strength and Organic Weakness, is invited to write or call for our illustrated treatise, showing the parts of the male system involved and describing our Vacuum Developer. Sent sealed, FREE. The patient can apply the treatment himself. No medicine.

Health Appliance Co.
124½ S. Spring Street. Offices 20-21.
LOS ANGELES, CAL.
Office Hours: 10 to 4; Sunday 10 to 12 a.m.

MEN AND WOMEN

Kidney trouble preys upon the mind, discourages and lessens ambition; beauty, vigor and cheerfulness soon disappear when the kidneys are out of order or diseased. Dr. Kilmer's Swamp Root, the great kidney remedy, promptly cures all kidney, bladder and uric acid troubles. Sold by druggists. Sample bottle by mail free, also pamphlet telling all about it and its wonderful cures. Address Dr. Kilmer & Co., Binghamton, N. Y.

Rattan Trunks.

Most convenient ever used, strongest, lightest. Price of trunk saved in not having to pay excess baggage. Our Rattan Trunks given preference over all others. Made only by

J. C. CUNNINGHAM. Tel. M. 618. 235½ Main St.

I. T. MARTIN Furniture and Carpet House, 131-135 South Spring Street.

The Best Lace Curtain Stretchers fully adjustable... $3 and up

Wheel Chairs Sold or Rented.

The most complete Toilet Parlors in Southern California. The most expert services rendered. WEAVER-JACKSON HAIR CO., 443 South Broadway.

Coal At $8.50 Per Ton.

You will have to hurry to get this price. LARGE LUMP BLACK DIAMOND. Very best for household purposes.

V. J. Jacques
Seventh & Olive Sts. Tel. M. 970.

SWITCHES, SWITCHES, SWITCHES
WIGS AND TOUPEES.
Satisfaction Guaranteed.
BENNETT TOILET PARLORS
Cor. Spring and Fifth Sts.

ECONOMIC GROCERY
AT THEIR NEW STORE.

SOME PRICES—Creamery butter, 35c; cooking butter, 20c; cheese, 10c; 12½c; 10 lbs. lard, 90c; bacon, 10c; pork, 14c; 3 frames new honey 25c; 6 lbs. dates, 25c; 6 pkts. mincemeat, 25c; 5 glasses of jelly, 25c; 5 cans cream, 25c; 10 lbs. beans, 25c; 5 lbs. rice, 25c; 24 lbs. sugar, $1.00.

ECONOMIC, 827 S. Spring Street.
Note the new address.

Tents and Awnings.

THE BEST AND CHEAPEST.
BELLIS BROS., 344 E. Fifth Street. Tel. Joseph 1371.

Phillips, Tailor & Hatter.

Latest Novelties in Fall Suitings.
318 SOUTH SPRING.

Second Hand

SHOP worn and sample Cameras at bargains. Also exchange—and Kodak Supplies, 406 South Broadway.

MUNSEY'S. Photo

ELGIN is the word engraved on the works of the BEST Watches made. Sold everywhere. Absolutely guaranteed

MONEY SAVERS FOR TODAY

Jacoby Bros. 331-333 S. Broadway

Special bargains gathered from various departments all over the big store, every item of the utmost importance.

Men's Swellest $3.00 Hats $1.90

No finer hats can be bought in the city at $3.00 than these we will sell today at $1.90. They include nobby new styles in derbies, handsome fedoras, and the new collegiate hats. Made of good felt, with silk trimmings, in all the leading colors.

Famous "E. & W." Collars 12½c

Every man knows that E. & W. collars sell throughout the United States at 25c. Our entire stock will be closed out at 12½c. Nearly all the latest shapes are among them.

Broken Lines of Men's Fine Woolen Underwear 75c

We have gathered from our entire stock all odds and ends in high-class garments and bunched them together to sell at 75c. In some kinds there are but a handful; in others there are several dozens. Altogether we have an immense lot of the finest woolen shirts and drawers, some worth $1.25. Many worth $1.50. Come in natural gray, vicuna, camel's hair, etc. Your choice at 75c.

75c Men's Golf Shirts 37½c

These come to us right from the factory; nothing more stylish or better was ever sold at 75c; every color and pattern is among them; fine, fast materials. Your pick 37½c.

35c Turkey Red Damask 18c

This damask comes in perfectly fast colors, in floral and plaid effects, 58 inches wide, regular 35c grade. Cut for today only to 18c.

$4.00 Children's Dresses $2.50

These are made of nice cashmere in solid colors of blue, red or brown. Waists trimmed with plaid taffeta silk and fancy silk braid; cross-gored skirts; ages 5 to 14. Special $2.50.

12½c Children's Hose 9c

These come in fast black, ribbed, perfectly seamless, elastic, all sizes.

16c Ladies' Hose

Fast black, fine gauge, [illegible] and heel, perfectly shaped.

Today's Sale of Trimmed Hats....

Will be the biggest hat sale we have had this season. The stock has been divided into three lots and a different price put on each lot. Never have we had a bigger assortment of trimmed hats in the house than now—as many different styles in one of these assortments as you will find altogether in any other store.

Assortment A. Any Hat $10
Assortment B. Any Hat $7.50
Assortment C. Any Hat $5

They are all new hats and new styles just brought in—the latest ideas from New York. Beautiful hats, with some trimmings and the smartest styles. The best values in Los Angeles.

Marvel Millinery
Double Store. 241-243 S. Broadway.

"Let the GOLD DUST twins do your work"

This would be a cleaner, brighter world if every housekeeper used

GOLD DUST

It *Multiplies*—your pleasures; *Divides*—your efforts; *Subtracts*—from your cares; *Adds*—to your life.

Made only by THE N. K. FAIRBANK COMPANY.
Chicago. New York. Boston. St. Louis.—Makers of OVAL FAIRY SOAP.

JUDSON-ALTON EXCURSIONS

Personally Conducted
To Kansas City, Colorado Springs, Denver & Rio Grande
Boston, via the
(SCENIC ROUTE.)

Through car leaves Los Angeles Thursdays. Annex car Mondays, connecting with same with through car leaving Oakland Pier Tuesdays. Latest desirable routes. Lowest rates. Best service. Stop-over at Niagara Falls. For further information call on or address Judson-Alton Excursions, 139 Stimson Block, Los Angeles.

Beautiful Home FOR SALE

By owner, 302 West 24th St., bet. Main and Grand Ave. Completely [illegible] 8-room modern house, strictly first-class; an easy chance for home. Lot 50x173 feet. See owner. J. C. CUNNINGHAM, 235½ S. Main.

CITY—SUBURBAN.
Business Sheet

Los Angeles Daily Times

IN TWO PARTS.
Part II—6 Pages.

XXI" YEAR. SATURDAY, NOVEMBER 8, 1902. PRICE 3 CENTS

Reliable Goods. Popular Prices.

N. B. Blackstone Co.

Telephone Main 259. DRY GOODS Spring and Third Sts.

Autumn Hosiery

To the hundreds of our patrons who buy all their stockings here we should, with this stock and these values, add other hundreds. We are starting the season by giving values that you will talk about, say good things about. Could any store have a better advertisement than the good words of the satisfied public?

THESE AT POPULAR PRICES.

Women's lisle of fine cotton either medium or heavy winter weight, double heel and toe. Onyx dye, a 25c value for... 20c

Women's extra fine cotton hose light or heavy weight, double heel, toe and sole. Onyx black. Exceptional value at 25c

Women's extra fine Onyx hose, elastic ribbing service, beauty and comfort, double heel, toe and sole, plain black or with white feet; 3 pairs for... $1.00

Black and White fancies, Black Lace Lisles and Dropstitch. Fancy Stripes and figures in the new Embroidered, Oxfords and every popular novelty. Onyx hose, all sizes..... 50c

Women's Wool Hose in natural gray, full finished, double toe and heel. Our regular 3-for-a dollar grade, at pair..... 25c

Women's extra fine Cashmere Hose, soft, non-irritating, pair..... 50c

High Class Novelties—In the better goods every approved fad is here.

Drop-stitch, Fancy Embroidered, Fancy Stripes and Figures, Lace Boots, Dolly Vardens, etc in fine lisles and silk.

Complete line of plain black gossamer lisles with large fancy colored embroidered initials.

CHILDREN'S SPECIALS

At pair..... 12½c
At 3 pairs for..... 30c
And for misses and boys at.. 25c

GHIRARDELLI'S GROUND CHOCOLATE

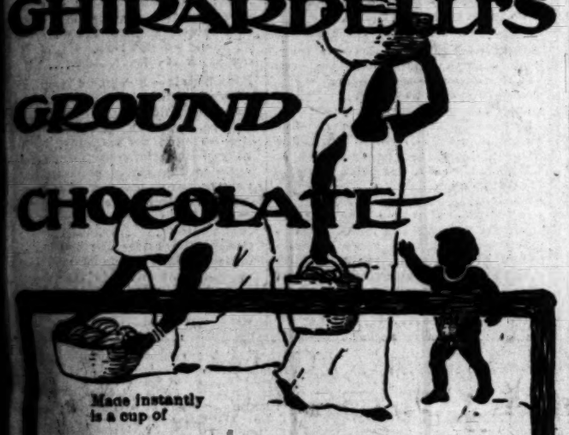

Made instantly is a cup of

Ghirardelli's Ground Chocolate

the richest and healthiest of all drinks, good for all seasons and at all times of the day.

The grocer keeps it.

There is no other brand of Ground Chocolate so good as Ghirardelli's, because it is scientifically made of the best of Cocoa beans.

A Light in Every Berth.

No train in America is more brilliantly lighted than the Golden State Limited.

Electric lights are everywhere—in the roofs, on the sides of the cars, in the berths. This last feature is worthy of special note, for it not only enables one to undress in comfort, but also, in case one wishes, to read in bed. The berth lights are conveniently placed and can be turned on and off at pleasure.

Leaves Los Angeles 2:30 p.m. via Southern Pacific and El Paso-Rock Island Route. 51½ hours to Kansas City; 68 to Chicago; 88 to New York.

Connecting cars from Santa Barbara, Bakersfield, Fresno and San Francisco.

Tickets, berths and full information at all Southern Pacific ticket offices, or at

Rock Island System

TICKET OFFICE:
237 S. Spring Street.
FRANK L. MILLER,
Dist. Pass. Agt.

CASTORIA

for Infants and Children.

Castoria is a harmless substitute for Castor Oil, Paregoric, Drops and Soothing Syrups. It is Pleasant. It contains neither Opium, Morphine nor other Narcotic substance. It destroys Worms and allays Feverishness. It cures Diarrhœa and Wind Colic. It relieves Teething Troubles and cures Constipation. It regulates the Stomach and Bowels, giving healthy and natural sleep. The Children's Panacea—The Mother's Friend.

The Kind You Have Always Bought

Bears the Signature of

Chas. H. Fletcher.

In Use For Over 30 Years.

THE CENTAUR COMPANY, 77 MURRAY STREET, NEW YORK CITY.

X-RAY

Examinations stop all guess work. If your doctor can't tell exactly what is the matter, better have an X-Ray examination and be sure about it. Consultation Free.

ELECTRO-CHEMIC INSTITUTE,
144½ S. Broadway Los Angeles, Cal.

DOMESTIC FINISH IS THE REQUISITE FOR UP-TO-DATE PEOPLE. CLEAVER'S LAUNDRY. : : : : TEL. MAIN 1350.

HOW "TIMES" HOODOO HURT.

Splendid Effect on the Late Campaign.

Elected Dr. Pardee and Other Good Men.

Only Burgs Where "Times" is not Read Much Went Democratic.

The smoke of battle having cleared away, Hardupson's Trumpet is invited to survey the field to see how "The Times Hoodoo" "defeated" Dr. Pardee and other reputable Republican candidates by supporting them.

Throughout the campaign the Trumpet was bellowing about the baleful influence of the Los Angeles Times, "otherwise known as the Republican Hoodoo," (the quotation is from the Trumpet) on the success of the Republican ticket. So much was said about "hoodoo influence," "characteristic mischief-making," "heavy handicap of the pestiferous hoodoo," etc., that one would have expected to see only the candidates that The Times opposed elected, and those that were favored by it overwhelmed with defeat.

If Hardupson can get the wires of his wire factory uncrossed and the smut from his sumpholes wiped from his eyeballs long enough to obtain a clear vision of the scene of the late scrimmage, he will see The Times' gonfalons waving from the enemy's breastworks, and the field strewn with the corpses of the opposition forces, for that is how "The Times Hoodoo" worked.

SOME EXCERPTS.

This is the way the Trumpet trumpeted in the closing days of the campaign:

"The attitude of a few mischief-makers, led by the Los Angeles Times, has given the Democratic candidate for Governor an opportunity to intimate that the Republican ticket is weakened by the apathy of Gov. Gage."

"As election day draws near, the Los Angeles Times, otherwise known as the Republican Hoodoo, breaks out in characteristic mischief-making style."

"Unable to repress its malign instincts, the Los Angeles Times interjects its spite in the last stage of the political campaign. . . . There is no question now about the carrying of the State for the Republican ticket, even despite the heavy handicap of the pestiferous hoodoo. The ostensible support of Pardee by that paper has been the greatest drawback to his canvass from the beginning. It has been a parallel to the old man of the sea on the back of Sinbad. All loyal Republicans have been working earnestly and successfully in the interest of their candidate for Governor, while the hoodoo has been nullifying efforts to the extent of its ability by sowing seeds of dissension in the party, and antagonizing the labor vote."

"The Democratic leaders know, however, as all other intelligent Southern Californians do, that the Los Angeles Times does not represent the Republican party; that it has no standing in the party, and that the party is in no way responsible for its sayings."

PROOF OF THE PUDDING.

As the proof of the pudding is the eating thereof, Hardupson will discover upon eating his words that the "hoodoo" had a most salutary effect on the vote of Southern California, as is shown by the election returns. A majority of upward of 6000 for Dr. Pardee in Los Angeles county, where the influence of The Times (Hardupson's hoodoo) is most felt, is better even than The Times and the Republican managers had dared to hope. The surprising Republican majorities in Orange, Riverside, San Bernardino and other counties of Southern California where The Times read by a majority of the population is further evidence of the "malign influence of the hoodoo," as Hardupson is pleased to call it.

It is noticed, also, that in such intelligent communities as Pasadena, Santa Monica and Long Beach, and the Third, Fourth and Fifth wards of Los Angeles, where The Times is the only daily newspaper that has any circulation worth speaking of, Dr. Pardee and other Republican candidates supported by The Times received exceptionally heavy majorities, while those opposed by this journal as unworthy, ran away behind the ticket and were only saved from defeat by the Republican tidal wave which swept the Southland.

It is significant (and even Hardupson must admit it,) that the only precincts and wards in Los Angeles city or county that went Democratic are the ones in which the Trumpet boasts of its circulation. Take labor-union infested San Pedro, for instance, where The Times is boycotted, and where the Trumpet, through championing the cause of the lawbreakers and jawsmiths, has succeeded in establishing a larger circulation than in more orderly and enterprising communities, and it is observed that Dr. Pardee and most of the rest of the Republican candidates of character and high standing got the worst of it. Stingaree Gulch and Happy Valley, where it is treason to read The Times, and where the Herald has a monopoly of the patronage, went almost solidly Democratic. Another quarter in which the Trumpet circulates freely is that Democratic stronghold, "de Bloody Ate," which is solid for Hardupson and "Eli Hutch."

Judged by results in Southern California, it would have been a good thing for the State if the influence of "The Times Hoodoo" had extended farther north of the Tehachepi, Hardupson and his Trumpet to the contrary notwithstanding.

BABY DROWNED.

Poor Little One Seeks Drink at Monrovia and Three Inches of Water Brings Death.

Manuel Sandoval, aged 2 years, was drowned Thursday near Monrovia in a pool of water not more than three inches deep. The Coroner held an inquest yesterday, and according to Deputy Coroner Strubel, the evidence brought out a story which has caused much indignation among the people who reside in that vicinity.

About a year ago the father of the child fell from a ladder and sustained injuries which resulted in complete paralysis of his lower limbs, making it impossible for him to work to support his family. The Associate Charities cared for the family for a time, and even now is providing food. Since the accident to the father a priest at the San Gabriel Mission permitted the family to live upon a small tract of land which he owned. Recently the Franciscan father went to Mexico, having sold the land to a man who resides near Monrovia. The purchaser sought to secure possession, but found it impossible to oust the Sandoval family without resort to the courts, and the publicity which would have resulted from such a course was not to his liking.

It occurred to him that if he had the water turned off the place the family would have to move, and accordingly he followed that course. Near the house is an irrigation standpipe, the seepage from which caused a small pool of water to collect, and this is the family's only water supply. The pool is not larger in extent than the size of a barrel head, and but three inches deep.

Thursday the baby of the family was playing about the place, and told its mother that it wanted a drink. She thought nothing of it, but the child had seen other persons stoop over the pool and drink that way. The little one must have tried to do likewise. Twenty minutes later the child was found with his face beneath the water, dead. The Coroner's jury returned a verdict of accidental death.

POLITICAL.

CITY CAMPAIGN NOW ON THE BOARDS.

LOCAL CONTEST WILL CONTINUE BUT THREE WEEKS.

Bettor on Lane Pays Obligation by Trundling Victor Through the Streets on a Beer Truck Preceded by a Band.

Municipal politics now hold the local boards. The State and county elections are but memories, pleasant to Republicans and forgetable on the part of Democrats. The flotsam and jetsam of the struggle in Los Angeles have been swept aside and within a few days the contest for city offices will be under full swing. Headquarters of the Republican City Central Committee have been opened in the Copp building, where Chairman Youngworth and his assistants are installed in a suite of three rooms, and Dr. D. W. Edelman, chairman of the Democratic City Central Committee, has opened headquarters in rooms 105 and 106, Nadeau Hotel.

Meetings of the executive committees of both parties were held yesterday and details of the campaign were outlined. Arrangements will be made shortly for electioneering throughout the city, and frequent meetings of the executive committees will be held from now until the day of election, December 1.

The magnificent victory of the Republican ticket throughout the county is looked on as an assurance that all worthy candidates on the municipal ticket will make an excellent showing over their Democratic opponents. Another feature that is expected to have a stimulating effect on the city campaign is the big ratification of the State victory that probably will be held within the next two weeks, when Governor-elect Pardee will come to Los Angeles with the prized Republican banner that comes south in recognition of this county's loyalty to the party.

The next meeting of the Republican City Central Committee will be held at 7 o'clock Monday evening, and there will be meetings every Thursday afternoon at 5 o'clock until the close of the campaign.

PAYING THE FIRST ELECTION BET.

FREAK BET PAID.

STREET RIDE IN BEER TRUCK.

Gus Hall trundled George Rutz around a downtown block in a beer truck yesterday morning in settlement of an election wager.

Hall, who is cashier at the Imperial Café, staked his reputation as a guesser on Lane, while Rutz, steward at the same place, backed up his assertion that Pardee would be elected by agreeing to provide the motive power for the beer truck and its human freight in the event of the defeat of the Republican candidate.

But it fell to Hall to propel the two-wheeled beer-carrier over the rough pavement of Broadway and around the entire block from the Spring-street entrance of the Imperial.

The start was made at noon, when the streets were crowded. Each man was clad especially for the occasion, wearing silk hats with frock coats, and otherwise attiring themselves in a distinguishing manner.

The Imperial orchestra headed the procession, drawing attention to the ludicrous spectacle of a man in the place where a beer keg should be, and, presumably, adding to the humiliation of the loser of the bet. But, had it not been for the piece of crêpe tied aound Hall's arm, no one would have known which was victor and which was victim.

Barring the absence of the physical exertion, Rutz found his position as trying as that of Hall, and when he had been jolted over the rough pavement for a few hundred feet he almost wished he had lost the bet.

The truck was decorated with flags and bunting, while a portrait of Governor-elect Pardee occupied a conspicuous place under a row of full dinner pails, the emblem of the party of prosperity.

Hundreds of persons lined the curb as the procession, augmented every minute by yelling street urchins, made its way over the prescribed route, blocking traffic of all kinds and finally stopping at the starting point. Several times on the way Hall had been compelled to rest his burden, and during these intervals he was subjected to the badinage of scores of friends and many strangers who had contributed to his defeat.

BEDFELLOWS FALL OUT.

DEMOCRATIC-UNIONIST SPLIT.

The Democratic-Union Labor combination, which furnished the major portion of Lane's large vote, is split wide open in Los Angeles. The Democrats are sore at the laborites, and are plotting revenge. The laborites are planning to go ahead and make as hard a fight as possible, independently and regardless of disgruntled Democracy. All of which improves the chances of the election of Powers and other nominees on the Republican municipal ticket.

The Democrats charge the defeat of Lane to the labor unionists, saying that the latter stayed away from the polls or knifed the ticket to the extent of 50 per cent. in their haunts in this city. Democracy consequently feels she can expect little union help in the municipal election, where the unions themselves have a ticket up. The old party leaders are therefore planning to wreak dog-in-the-manger revenge on the union ticket, if they see they cannot win. If the union labor ticket attains any chance of figuring successfully at the polls the Democrats threaten to vote Republican to keep their former allies from securing any office.

The Executive Committee of the Union Labor party will hold its first meeting of the real campaign tonight and outline what they claim will be a serious fight. Invitations were sent to Mayor Schmitz, Congressmen-elect Livernash and Wynn and notorious union officials in the north to come down and help out the unions of Los Angeles in the municipal fight. The union campaign managers express confidence that these bids will be accepted.

LOWE PLANT READY.

Gas Will Be Made Today at Plant in Arroyo Seco—Service Will Begin Monday.

If no mishap occurs to present plans the Lowe Gas Company will have gas turned into thirty miles of service pipes Monday morning.

At the new gas plant in the Arroyo Seco, just below the county bridge, there is a busy scene. A large force of workmen is putting the finishing touches on the plant; the equipment has been tested and has proved satisfactory, and by Monday the long-awaited domestic service of the company will begin.

The Lowe company has two acres of ground in the Arroyo for its location. The tank just completed has a capacity of 25,000 cubic feet of gas; and next week work will be begun on a tank with a capacity of 150,000 feet. An ample water supply has also been developed on the grounds.

The company has been rushing the work and on Tuesday fired up its furnace to dry out the brick work. Today it will begin the manufacture of gas by the new Lowe process. Wellington coal is to be used for the start, but the company has a shipload of coal on the way down from Nanaimo.

Thirty miles of gas mains have been laid by this company in Los Angeles and Pasadena, and for two weeks past a force of men have been making service connections.

A decision from the Supreme Court is expected next week on the point involved as to the St. John's-street site. If favorable to the company, work will be resumed at once on the plant there, and it will be used as auxiliary to the Arroyo Seco factory.

Steamer Knocks a Bridge.

PORTLAND (Or.) Nov. 7.—The steam schooner Alliance, from San Francisco, crashed into the draw span of the railroad bridge across the Willamette River this afternoon while making a landing at Ainsworth dock. The forward mast of the steamer was broken off at the deck and fell over on the cabin, doing considerable damage. The engineer misunderstood the signals, and went ahead instead of back. Three street cars loaded with people were on the bridge at the time, and great excitement prevailed. The bridge was not damaged.

Norris Left Small Estate.

SAN FRANCISCO, Nov. 7.—Mrs. Jeannette Norris, the widow of Frank Norris, the novelist, who succumbed to appendicitis in this city a few weeks ago, has filed a petition for letters of administration on his estate in the Superior Court. Mrs. Norris states that, to the best of her knowledge and belief, the author died intestate. She alleges that the entire estate consists of $1000 cash in the bank, and royalties in the several books of which Mr. Norris was the author.

John Redmond Satisfied.

QUEENSTOWN, Nov. 7.—John E. Redmond, M.P., who returned today on the steamer Celtic from the United States, where he attended the convention of the United Irish League of America in Boston, said that his mission to the United States had fulfilled his every expectation.

FAIRY GROTTO OF HAZARD'S.

Elaborate Scheme of Col. Thompson.

Lucky Baldwin Behind His Venture.

Going into Theatrical Business on a Large and Dazzling Scale.

Col. W. A. Thompson of New York, the well-known theatrical manager, who is now at the Rosslyn, stated last night that he has practically closed his deal with Messrs. Pike and Jones for the possession of Hazard's Pavilion in this city, and explained his plans, upon which architects are now working, for the renovation of the old house. According to present arrangements, he will establish here one of the most unique and scenically effective theaters in America, which will be headquarters for a system of show houses extending the length of the Coast.

"Lucky" Baldwin's capital is behind the venture; and Col. Thompson stated last night that Baldwin will, in the future, build a new theater in this city, on a site already selected, but which cannot be made public at present.

Col. Thompson expects to take possession of Hazard's Pavilion on January 17, and says it will be ready for business some time in February.

"There will be nothing like it in America," said he last night, in outlining his plans. "You can say that it is a sure 'go,' and Los Angeles will henceforth be my home."

Briefly, the plan is to change the old house into a scenic fairyland. The stage, now too large and cumbersome, will be reduced in size by an elaborte center arch, flanked on either side by an ornate smaller arch. Each side arch will encompass a grotto in which will play a fountain, surrounded by ferns and variegated electric lights. Down either side of the house. Under the balcony will run a series of artistic arches, forming a tasteful colonnade effect, filled by myriad colored incandescent bulbs. Under these colonnades will lead a promenade twenty feet in width on both sides of the auditorium, through a fairylike tangle of hot-house plants, grottos, miniature scenes representing the different seasons, and other electrical effects, with rustic chairs, lounges and refreshment tables, scattered among the recesses, the whole made dazzling by thousands of tiny lights. In the rear of the house will be erected a musicians' platform, to which the orchestra will retire from the foot of the stage between acts, and discourse music while the audience visits and takes its ease in the scenic gardens, relieved of the tedium of stiff seats.

While the performance is going on the gardens will be cut off from the auditorium by draperies descending from the arches, to preserve the acoustic properties of the house, as much of the season, according to Col. Thompson, will be occupied by comic opera. At the close of each act these curtains will be mechanically drawn by the ushers at one fell, scenic swoop, revealing the seductive scene of the promenades.

Across the building, on the level of the present gallery, will be built an ornamented ceiling, studed with lights, leaving only the balcony and main floor for seating purposes. The present balcony will run only a third of the length of the house toward the stage from the rear.

"We will spend several thousand dollars, and make the most original theater in America," said Col. Thompson. "It will be after the promenade style of some of the London houses, much elaborated by the gardens and scenic effects. It will be a house which people will go to see, independent of the performances. I am planning to form four theatrical companies of my own, one for comic opera, and for comedy, one for elaborate burlesque, say of the Cinderella order, and one for drama, each headed by some actor or singer of note. These will keep exchanging between the theaters of my system along the Coast, each company running say ten-weeks' season here. The Los Angeles house will be the home theater, and the circuit will be inaugurated here.

"I will have at least 250 people on my pay-roll with headquarters here, and here will be located a corp of special scenic artists, costumers, etc.

"I intend to establish a perfect system of ushering, with uniformed attendants to open all carriage doors and make the place altogether first-class and systematic. I promise that everybody will be strictly wholesome and unobjectionable, where nobody need fear to take his family. In fact, it is to be a family theater, where no questionable patrons will be allowed.

"This whole plan of a system of theaters on the Coast was unexpectedly hit upon about three weeks ago, when I happened to meet Mr. Baldwin in the Auditorium Hotel, Chicago."

It is stated that the prices at the rejuvenated "Hazard's" which will be occupied until Baldwin's proposed new house is built, will be 25 and 50 cents. Col. Thompson says that Los Angeles is a splendid show town. The other Coast theaters which he has engaged are the Seattle Theater, Seattle, and the Baker Operahouse, Portland. He has under consideration, for selection, a house in Butte and two in San Francisco. He expects to meet Baldwin at his ranch today.

The new name for "Hazard's" here has not been decided on yet.

MURDERER IMITATES THE WILY 'POSSUM.

COUNTY JAILOR MURPHY FINDS OUT HANSLER.

Wife-slayer Has Been Coddled and Fed High-priced Eggs, but Now 'Twill Be Different in the Common Prison Quarters.

Jailor Murphy discovered yesterday that John Hansler, who killed his wife at El Monte, has been playing 'possum in the County Jail. Wherefore Thomas is wrathy. Hansler will be coddled no more.

It was reported when the horrible tragedy took place that Hansler turned his fatal weapon on himself and blew the whole side of his face off. They tried to take him into court one day to be examined for murder, but he could not endure the physical strain. Two men led him tenderly back to jail.

His condition was so delicate that he couldn't be treated like the rest of the prisoners. He had to be gently handled.

Murphy put him in the lower tank with the "trusties" and put him on special diet.

The other prisoners almost wept to see what went to Hansler's tank (he wasn't locked up in a cell.) Murphy thought up delicate dishes of eggs when eggs were forty per doz. He didn't want the fellow to die on his hands. Some of the dishes that Tom thought up were so good that he would have liked to swap places with Hansler himself. But he was resolved to be merciful to the sick and suffering if he broke a leg doing it.

Yesterday Hansler's daughter went to visit him, and for the first time Hansler was taken out into the glaring light of day. Tom shuddered before he looked him over, because he expected to see pitiful sights.

Hansler's face wasn't shot off. His eye wasn't shot out. Hansler, in fact, wasn't half as much hurt as a sailor on shore liberty. He had his face bunged up a little and some plasters pasted on.

Hansler last night moved his quarters. The officers say that while he has been in jail he has been a whining baby.

Murdered by Indians.

TUCSON (Ariz.) Nov. 7.—Parties returning to Arizona from San Marcial, Sonora, bring report of a crime committed by Yaqui Indians near that place. J. E. Sullivan, superintendent of a mine at La Mesa, while en route to San Marcial, in company with half a dozen Mexicans, was attacked, and the entire party murdered. Indians in that vicinity have taken to the war path, and are beyond the control of the small Mexican force.

Will Become Training Ship.

SAN FRANCISCO, Nov. 7.—Capt. Tilly, commandant at Mare Island, will tomorrow morning formally accept the transport Hancock from the War Department, for use as a training ship for the navy. It is reported that the transport Warren, which has lately been transformed into a freighter on Puget Sound, will go to Bremerton naval station, to be used as a training ship.

Quarter of a Million Dollar Enterprise.

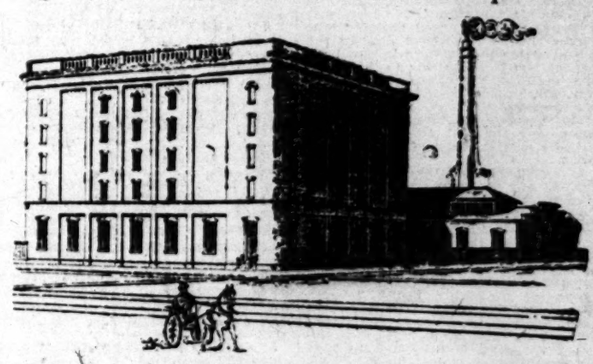

The cut shows the new buildings to be erected by the Los Angeles Ice and Cold Storage Company. The foundations have been in progress for several weeks, while work on the buildings will begin before the end of the month, and be finished by the 1st of March. The plans were prepared by Architects Eisen & Wyman, and the work of construction is under their supervision. The buildings will stand on a lot, 244x215 feet, on the northeast corner of Fourth street and Central avenue, and they will consist of a five-story and basement brick, 100x100 feet, used as a cold-storage house, and a single-story brick power-house, 50x100 feet.

A special feature of the cold storage building, which has not heretofore been found further west than Chicago, is an arrangement by which cold storage rooms are provided for furs, woolen fabrics, carpets, rugs and all goods liable to injury by moths. Fine upholstered furniture can also be stored in this way, and kept safe from the attacks of such insects indefinitely.

In the process of cooling brine from the power-house is forced through pipes to the cooling rooms of the storage building. There it passes through a coil of pipes so arranged that the surrounding air can be cooled to almost any point desired. This cold air is then forced into other rooms by electric fans and similar devices. The brine, having done the work required, passes to the power-house, where it is again cooled and is ready for more work of the kind described. By this process a uniformly low temperature can be maintained.

The power-house will also furnish refrigeration for the business section of the city. This will be accomplished by means of refrigerating pipes running to any building in which it is desired to have them installed. The process in this case is different from that described, but it is equally effective, and can be supplied at a comparatively smaller expense. A franchise for this purpose was granted to the company by the City Council about a year ago.

The new plant when installed will represent an expenditure of over $200,000.

THE PUBLIC SERVICE.

SUMMARY OF THE DAY.

The complaint of C. E. Munday against A. J. Monihan, charging him with burglary, was thrown unceremoniously out of the Police Court yesterday.

The contempt proceedings against C. U. Lehman, the ticket scalper, were dismissed yesterday by Judge Allen.

A Swede woman, who imagines she has a love affair with the son of Gov. Gage, was examined for insanity yesterday.

Strong protest against the proposed opening of San Pedro street from Fifth to Aliso street was made by property owners before the Board of Public Works yesterday.

AT THE CITY HALL.

LINGUISTICAL STORM OVER STREET OPENING.

BOARD OF PUBLIC WORKS HEARS SPIRITED PROTESTS.

All Proceedings to Be Abandoned if the Affected Property Owners Will Pay Costs of Preliminary Work—Improvement Would Be Very Costly.

Bedlam prevailed for a time at the session of the Board of Public Works yesterday afternoon.

When the French, Dutch, Irish and Spanish crowded on full steam even the talkative lawyers of American persuasion were compelled to take chairs back by the wall.

One man in the corridor wanted to know whether a congress of nations was in tumultuous conclave; a second inquired the location of the fire, while a third guessed that a rehearsal of the tragedy at the Tower of Babel was being conducted before the board.

Despite the confusion of tongues the affair was very simple. The building of a tower into the blue empyrean was not in contemplation. Only the proposed opening and widening of San Pedro street from Fifth to Aliso street was under discussion.

Acting on a petition filed some weeks ago, the Council took the necessary proceedings for the opening of the street. No protest was made at the time. An assessment district was established and all surveys were made.

One day a property owner chanced to inquire into the cost of the improvement. He found it would be over $100,000. Within a week the Council was flooded with protests. Yesterday there was a hearing before the Board of Public Works.

There was an imposing array of lawyers who had to make their little speeches. Then the property owners took a hand. Several got very much excited. Two men shook their fists under each other's noses across the table, but owing to the preponderance of brogue in their speech nobody was able to ascertain just what occasioned their anger and volubility. Five tongues of hybrid hue were brought to bear on the members of the board much to their mystification. At times the chairman's gavel was ineffectual to preserve order and the sergeant-at-arms had to enjoin silence.

In the end the protest was taken under advisement. After the crowd had gone the board decided to recommend to the Council at the next session that the proceedings for opening the street be abandoned providing the protestants will pay the cost of surveys and blue prints, which amounts to over $1000.

The petition which aroused such unanimous protest from people in the assessment district asked that San Pedro street be opened and made eighty feet wide from Fifth street north to Aliso street. South of Fifth street, San Pedro street is ninety feet in width. To accomplish the improvement it is necessary to take a tapering strip twenty feet wide at Fifth street and running to a point at Azusa street off the property on the east side of the street and a tapering strip running from Azusa street northward to Second street, where it attains a maximum width of twenty feet, off the property on the west side. That part of San Pedro street which formerly ran at an angle from Second to First street has been named Wilmington street, and Wilmington street as it formerly existed appears of record as San Pedro street. North from Second street the proposed lines of San Pedro street include private property altogether until First street is reached. From First to Commercial street, thirty feet is taken off the property on the east side, according to the map prepared. From Commercial to Aliso street, San Pedro street cuts through a solid block.

As planned San Pedro street would form an excellent street-car artery from Aliso street as far south as Vernon avenue and the finger of the Huntington-Heliman syndicate is seen in the matter by the protestants. They believe that the street railway company wishes to use San Pedro street for freight traffic.

There were many funny incidents at the hearing yesterday. One man with a strong German accent declared with fervor that as the street did not run much nearer the brewery it would not benefit him in proportion to the excessive cost. A Frenchman with an accent which made it impossible to follow his remarks, talked volubly and with many gestures at Councilman Bowen for a long time. A friend explained that he was in favor of the improvement.

It is probable that the property owners will pay the costs and further proceedings will be abandoned.

Better Street Sweeping.

Acting on the recommendation of Street Superintendent McGuire, the Board of Public Works yesterday decided to recommend that Seventh street for the entire length between Figueroa and San Pedro street be swept every night. So many dirt streets debouch on this thoroughfare that frequent sweeping is necessary to keep the pavement in presentable condition. The board will also recommend that Main street from Sixth street to the junction of Main street with Broadway be swept three times a week in the future.

The assessment district for changing the lines of Grand avenue from Jefferson street south to the Southern Pacific tracks was declared to be all property fronting on the east side of that portion of Grand avenue.

A favorable report was made on the petition asking that Eighteenth street be opened and widened from Western avenue to Arlington street.

Tyron & Brain, the lowest of six bidders, were awarded the contract for the improvement of Fourth street from Boylston street to Lucas avenue at $1043.78, and S. McCray secured the contract for improving Thornton avenue between Twenty-second and Adams street over eight competitors, his bid being $1415.70.

Fire Board Items.

Only routine business was considered by the Fire Board yesterday morning. Chief Stroum reported ten alarms of fire for the week, the resulting loss being $840. The following petitions were granted: Babcock & White, gasoline engine, No. 2524 South Main street; Rothe, Ziegler & Co., gas engine, No. 438 South Spring street; A. W. Cleaver, steam boiler, No. 514 South Main street. The death of Gray Joe, the veteran fire horse that has been running with the engines since 1888, was reported to the board. A number of minor petitions were referred to the Chief for investigation and report.

Preparing for Election.

Bundles of ballot paper, large stacks of envelopes and slips containing the text of the proposed charter aemndments in the City Clerk's office bear mute testimony that a city election is less than a month away. Several men and women are already working out the preliminaries. The sample ballots have not yet been printed, as independent candidates can secure a place on the ballot by petition until after next Monday. In any event the city ballot will be of goodly size, as there will be fifty-four names to be voted on in each precinct and fifteen charter amendments. Deputy City Attorney Goudge is now formulating the ballot.

AT THE COURT HOUSE

COULDN'T CATCH THE TICKET SCALPER.

LEHMAN SLIPS THROUGH THE RAILROAD'S FINGERS.

Railroad Detective Played a Slick Trick to Trap the Ticket Broker into Violating the Orders of the Court, but the Scalper Got Through a Loophole.

C. J. Lehman, the ticket scalper, has slipped through the fingers of the Southern Pacific again. This time they thought they had him.

Lehman had been trapped by the railroad detectives, and was cited to appear before Judge Allen yesterday to show cause why he should not be punished for contempt of court. When it came time for Lehman to appear, however, the proceedings were sadly dropped. The railroad couldn't get him. This was one of the narrowest escapes of the scalpers, for the court has an order out forbidding the scalpers to traffic in certain excursion tickets, pending litigation.

Back of the failure of the railroad to get the scalper's scalp is an interesting story of the trap that was laid.

One day a man stopped in at Lehman's place on Spring street and asked if there was any mail there for M. E. Clute. There wasn't mail for Clute. That seemed to be all he wanted. Next day he came again, and asked for mail for Clute. There was no mail for Clute. He went again. He kept this up for a few days, until at last they were able to appease his yearnings with a telegram for Clute.

He opened the telegram, and laid it on the counter, so that the clerk could not help seeing what it said. It read as follows:

"I can secure a position for you if you can reach Salt Lake not later than the 26th. Answer."

It was signed, "B. Woodford."

This seemed to give a good excuse for Clute (who was a Southern Pacific detective) to ask for a ticket to Salt Lake. He broached the subject, and one of the clerks, a man named Skinner, told him to come back next day and walk along the street opposite Lehman's place.

Clute did so, and then waited for half an hour in a saloon on Spring street. Finally Skinner came in with a man whose name is William M. Haynes. Haynes had a ticket for Minneapolis, and Skinner bought it from him, giving him a receipt, and telling him to come again in a few days and get his money. He then turned around and sold the ticket to Clute for $20.

Clute didn't get very far on the ticket. The conductor thought he didn't look much like the written description of Haynes on the ticket. He invited him to sign his name, and finally put him off the train at Burbank.

Clute then came back to Lehman's and told one of the clerks what had happened. Lehman saw him personally this time and told him to come back next day. Then he sold him a ticket to Salt Lake for $30, allowing him $20 for the ticket that was taken up.

This formed the basis of the contempt charges against Lehman.

It had been held by the court in a previous proceeding, however, that a man is not guilty of contempt when the railroad thus helps him to commit the offense charged.

Some way or other the scalpers found out that Clute was a detective. A deposition was taken in which the head of the Southern Pacific detective department admitted that Clute was one of the company's sleuths.

Under these circumstances there was no use going on with the case. Judge Allen dismissed the citation.

INCORPORATIONS.

ARTICLES FILED.

Maritime Club, a social club incorporated without capital stock. The directors are Emil Novarino Emile Gaurie, Charles Casteras, George Lacour, Frank Puisseaor.

Jepsen Saddlery Company has incorporated with a capital stock of $100,200 of which $500 has been subscribed. The directors are Jacob Jepsen, Carl G. Jepsen, H. G. Bundrem, Arthur H. Braly, H. S. Merkley.

COURT NOTES.

BREVITIES MISCELLANEOUS.

CONDEMNATION CASE. The Los Angeles, Hermosa Beach and Redondo Railroad Company has sued Joseph H. McDonell, executor of the estate of Alexander F. McDonell, to condemn land for a right of way.

JENNINGS ESTATE. Estelle G. Jennings has petitioned for letters of administration in the estate of George F. Jennings of Chicago, who died in Pasadena last February. He left a ranch of ninety acres southeast of Pasadena, valued at $100,000.

CAR STARTED. James H. Griffen and Mrs. Nora D. Boykin have filed separate suits against the Pacific Electric Railway Company for damages. It is claimed that they attempted to alight from a car at Raymond avenue near Union street. The car is alleged to have started suddenly, throwing them to the ground. In each case damages in the sum of $5000 is asked.

THAT HILL ESTATE. Another will of the late Charles Hill, the old miser who had $140,000 hoarded away in a safe-deposit vault, has been discovered. This one was forwarded from South Carolina. It would seem that Hill made a will every morning before breakfast and left all his property to several hundred children.

PASADENA MAN'S ESTATE. George L. Rose has filed a petition for letters of administration in the estate of Laura L. Rose, his mother, who died in Pasadena, leaving an estate valued at about $20,000.

LOVES GAGE'S SON. Charlotte Erickson, a Swede about 35 years old, was examined for insanity yesterday. She imagines that she is wealthy and that she is in love with the son of Gov. Gage. She claims that a conspiracy has been formed to wrest her from her loved one. She was sent to the County Hospital for temporary treatment.

DEMURRER OVERRULED. Judge Trask yesterday overruled the defendant's demurrer and motion to strike out in the libel suit brought against The Times by Gov. Gage. The demurrer was entered on various technical grounds, among which were that the Call and Chronicle should have been made party defendants, that the complaint was ambiguous, and that it did not state whether the damages were claimed because of the publication of the furniture-fraud articles or because of the alleged conspiracy against the Governor. Judge Trask's decision was verbal.

THE INFERIOR COURTS.

WINGED ON THE JUMP, LIKE A JACK RABBIT.

MR. HARTMAN TOLD COURT WHAT DOG LAW WAS.

He Learned More About it from a Man Who Reads "The Times"—Messenger Boy May Enter Cross-suit—Monihon Case Dismissed.

"That's my my wife, yer honor, an' she's ignorant of the law," spake A. Hartman in the Police Court yesterday, as his wife was called up to plead to the charge of having interfered with the dog-catcher, in his efforts to catch her two dogs.

"What's that you say?" Come up here so I can hear you," said Justice Austin.

Mr. Hartman wore obstrusively upon the lapel of his coat a button which read: "I don't read The Times. "He waltzed up to the bar of justice to be caught like a jack rabbit at the top of his flight.

"This is my wife, yer honor, an' she is ignorant of the law. I can keep a dog in my house without a license; that's the law here, and——"

"I'm telling you the law," said the justice. "I'll fine your wife $2 this time, but the fine will be much heavier if the offense is repeated, and you are liable to a fine for every day you keep those dogs on your premises without a license."

Messenger Boy Will Fight.

Orr Haralson, a small boy doing messenger service, was before Justice Austin yesterday, charged with disturbing the peace. His mother, a well-known vocalist of the city, appeared for him and had the case set for November 15.

On Thursday the boy was riding on East First street on his wheel, and grasped hold of a Boyle Heights car to give himself a lift up the hill. He asserts that the conductor stepped to the door of the car and kicked him on the hand, and then stopped the car and beat him because the boy resented the injury, in language that would not pass as polite.

A cross-suit will probably be brought against the conductor for battery, by the boy's mother.

One Trait Remained.

Charley Jung, an Americanized Chinaman, even to the eschewing of the pigtail, was before the Police Court yesterday, charged with having had a lottery ticket in his possession.

A ludicrous situation in the case was the appearance of a full-fledged Oriental as interpreter between the prisoner and the court, as the former said he could not understand English. It is a game of the Chinaman, however, always to plead his inability to understand the language of the realm, when he gets into court. Then they can jabber to their heart's delight in their own tongue. Mr. Jung had no doubt retained that one distinctly Chinese characteristic.

Took Blame on Himself.

Rather an unusual thing occurred in the Police Court yesterday. J. M. Henderson and G. C. Reed were charged with disturbing the peace by fighting at a street preacher's gathering on Thursday night.

A witness was put on the stand to tell what he knew about it, and his testimony was all in the direction to exonerate Reed, but the latter spoke up and said:

"I think I hit him first—I'm sure I did."

It appeared that they were both interested listeners to the preaching, when Reed interrupted to ask the preacher a question. Henderson told him to keep quiet, as other people wanted to hear, and they were soon in a fight. Justice Austin fined Reed $5 and Henderson $3.

Spite Case Off.

The burglary charge preferred against A. J. Monihon by Munday, his former law partner, was dismissed without argument on motion of Earl Rogers, attorney for the defendant, when it was yesterday called up before Justice Austin. Munday failed to appear, and all parties agreed that he had no case, as the property which Monihon was charged with abstracting from the office was equally in the possession of either partner.

Police Court Hash.

Jim Sullivan got fifty days on the chain gang for his exploit on Alameda street when he hit an unoffending man in the mouth with a cobblestone.

Clyde Branscom, charged with passing a brass check on a street vender for a $5 gold piece, was promptly declared not guilty by a jury in Justice Austin's court yesterday.

OCCIDENTAL NOTES.

A meeting of the academic students was held yesterday noon for the purpose of forming a preparatory oratorical association. Miss Elsie H. Lewis called the meeting to order, and acted as presiding officer. Arthur Paul was elected president; Francis Gordon, vice-president, and Arthur Lee, secretary and treasurer. A committee of three was appointed by Miss Lewis to draw up a constitution and by-laws for the association.

The first number of the Aurora, the college paper, came out yesterday. It contains several good short stories and sketches. The editorial staff has undergone a change this year. Dan Hammack is now editor-in-chief, in place of F. H. Schauer, who occupied the position last year. Among the other members of the staff are A. R. Thomson, W. M. Walker, Lilian Merrill and Amy Gordon.

A small yellow felt pennant with a large black O now adorns the coat of every loyal supporter of the Presbyterian college. The new insignia was introduced yesterday, and will be first officially worn this afternoon at the football match between Occidental and the Fresno Indians at Fiesta Park.

AIR FULL OF ASHES FROM VOLCANOES.

STEAMER LUXOR GOES THROUGH TERRIFYING CLOUD.

Ship at San Diego Rushed Away from San Benito Without Papers—Believed City of Quezaltenango Must Have Been Destroyed by Outburst.

[SPECIAL CORRESPONDENCE OF THE TIMES.]

SAN DIEGO, Nov. 7.—The officers of the steamer Luxor, discharging at this port, tell of a startling experience on the west coast of Mexico, which cost Capt. Timmerman a fine of $50 at Salina Cruz, because he came away from San Benito without his papers. The steamer was at one time covered with volcanic ashes like a sudden fall of snow.

When the steamer arrived at San Benito, which is only a short distance from the Guatemala frontier, they found the people much excited and alarmed. An immense black cloud was hanging over the mountains back of the place and earthquakes and volcanic outbreaks were momentarily expected. The passengers and freight had to be lightered to the shore, but that did not consume much time. Meanwhile the cloud had been becoming more and more threatening in its appearance, and finally burst over the little port.

In an instant the steamer was covered with fine ashes and the air was so full of them that breathing was difficult. The forty-five passengers were terrified and begged the captain to flee from the place. He did not want to leave without his papers, but finally agreed to go, when the fall of ashes made it impossible to see across the deck of his ship, and the air was almost suffocating. Moreover, he had waited an hour longer than he had expected to, on account of the non-appearance of the official with his papers, as had been promised. So the Luxor cleared without further ceremony at full speed and for hours after leaving San Benito the Luxor was enveloped in the cloud.

The passengers believe that the cloud came from the volcano of Santa Maria, or the crater of Quemando, just over the frontier in Guatemala. The city of Quezaltenango lies at the base of the volcano and they are of the opinion that that city must have been wiped out of existence, judging from the nearness of a catastrophe at San Benito, which is some distance away from the volcano.

RECEIVER FOR MINE.

Judge Conklin of the Superior Court has made an order appointing Frederick A. Acer of Los Angeles receiver of the mine in Rancho Rincon Del Diablo. This case is a suit for foreclosure of the mine, on the ground that the terms of the contract were not fulfilled. According to the contract the mine was sold to S. M. Green of Milwaukee for $100,000; $75,000 was to be paid down, $5000 was to be paid at the end of four months, and the remaining indebtedness was to be paid in $5000 installments every two months. Green paid the $75,000 and the first $5000, but neglected to pay the balance of $20,000.

SAN DIEGO BREVITIES.

Some of the candidates for county offices are still on the anxious seat, and there may be further unexpected changes in results. Yesterday there were ten outlying precincts to hear from, and both sides were claiming them. The new Imperial district was the center of attraction, and a most uncertain quantity. Final returns from Imperial show that it is strongly Republican, and with about forty-five votes is almost able to change some of the apparently foregone results. Pardee's plurality is 781, Smythe's, 176, and out of 5700 votes, Conklin (Dem.,) for Superior Judge, has a majority of but four votes over Guy (Rep.,) and there is a bare possibility that Guy may yet win out. There are so many close results that a recount in several instances will undoubtedly be had. Altogether it is the most confusing, mixed-up and uncertain election in the history of the county.

The new Governor of Lower California, Lieut.-Col. Abraham Arroniz, who succeeds Sanguines, has been enthusiastically received at Ensenada. When the steamer arrived with Gov. Arroniz on board, business was generally suspended, the people flocked to the wharf with their band, and addresses of welcome were tendered, the new Governor responding in the truly effusive Mexican style, and there was much rejoicing. In the evening an illumination was had, fireworks and balloons were set off, and the whole concluded with a big time at the Hotel Iturbide.

The trial of Lindey Murray and W. B. Lindey for robbery, develops a rather clear case against them. Harry Wright, the victim, places most of the responsibility upon Murray, who, according to Wright's story, is the man who struck him, while both footpads were in on the robbery. Lindey also throws the blame on Murray, although he admits that he participated. They have been bound over to the Superior Court in $2000 bail.

The great number of deaths at Ensenada, Lower California, is causing much alarm and is attracting the attention of the authorities, and an investigation is being made to ascertain the cause. There seems to be an unknown cause for the sudden increase of mortality, which the medical authorities have been unable to locate.

EVANGELISTIC CAMPAIGN.

The "Holy Spirit" Conference Closed Yesterday — Young People's Union Meeting to Be Held Tomorrow.

A two days' conference on the Holy Spirit, closed in Immanuel Presbyterian Church last night, with a concluding address by Rev. Dr. Arthur G. Smith, upon "The Invitation of the Spirit."

Dr. Smith has a dignified presence, an impressive manner and a voice that is rich and sympathetic. He has for a couple of months been holding evangelistic meetings in the several Presbyterian churches of the city, under the auspices of the General Assembly Committee, and the series is now under way in Immanuel Church.

His address yesterday afternoon was on "The Filling of the Spirit." It was listened to with the closest attention by an audience in which there were many clergymen.

Other addresses were made yesterday by Rev. R. F. McLarren, Rev. J. Malcom McLeod and Rev. H. A. Newell

The Presbyterians and others who have heard Dr. Smith, are so pleased with the results of his labors that they have arranged a union meeting of the young people of the city to be held in Immanuel Church on Sunday afternoon at 3 o'clock. Harper G. Smythe, co-laborer with the evangelist, and chorister in the famous Dr. J. Wilbur Chapman's New York choir, will have charge of the singing, and the congregational orchestra will also be present.

As a great crowd is expected, tickets will be given out at the several Sunday-schools Sunday morning and today, at the Y.M.C.A., the Union Bank of Savings and at Bartlett's music store. All who come promptly, however, with or without tickets, will be admitted. Doors open at 2:45, service begins promptly at 3.

"Through the Caucasus."

A young woman from Southern California, writing under a nom de plume, has begun a series of letters to The Times Magazine, describing a tour she is now making through the interior of Asia. Her first letter, describing her trip by diligence through the Caucasus, will appear the coming Sunday.

Building and Loan Man Wanted

To sell our new combination investment policy; a quick seller. Can double your income by same efforts. Call or address Conservative Life Insurance Company, Home Office Bldg., Los Angeles.

"JAPAN'S SARATOGA" is the title of a fascinating account of a Los Angeles woman's observations in the interior of the island empire. The article will appear in The Times Magazine tomorrow.

A NATIVE of the Holy Land has written for The Times Magazine of the coming Sunday a description of some curious ceremonies which prevail among the Jews of Palestine.

FRANK G. CARPENTER'S letter in The Times Magazine the coming Sunday will tell all about the great silk industry of France.

"It is only by loving a thing that you can make it yours"
—George Macdonald

It is by the growth of affection that those possessing

Gorham Silver

come to regard it as peculiarly their own. This is due to the recognition, conscious or not, of its inherent worth, beauty of design and admirable workmanship. Qualities assured by the Gorham trade-mark.

All responsible jewelers keep it

FOR SALE BY

MONTGOMERY BROS

Spring and Third Sts., Los Angeles.

THE LINEN STORE

Goodenow's

327—329 South Broadway.

Knit Underwear.

Ladies' Ribbed Vests 25c. Ladies' fine ribbed, fleece lined vests, high neck, long sleeves, come in white, ecru, and gray, with pants to match, well made garments, and splendid good value at our Saturday price of 25c

Ladies' Fine Ribbed Vests 35c. Ladies' fine fancy Swiss ribbed vests, fleece lined cotton, high neck, long sleeves, in cream and gray, with pants to match, at 35c

Ladies' Sanitary Vests 39c. These vests come in sanitary, natural, and part wool, high neck, long sleeves, and pants to match; are worth 75c; we especially recommend them; Saturday price 39c

Ladies' El Real Vests 75c. These come in wool with high neck and long sleeves, extra good weight, and perfect fitting garments, with pants to match; they come in cream only, and are trade winners at 75c

Ladies' El Real Vests $1.98. These extra fine $3.50 garments come in a fine ribbed goods, part silk, high neck and long sleeves, with pants to match. One of the best features about these goods is that they are shaped to fit the body; Saturday at $1.98

Ladies' Fine Ribbed Vests ... Ladies' fine, fancy ribbed ... lined vests, in cotton, high ... long sleeves, in cream; these ... ments have a most enviable ... reputation for their fitting ... qualities, at per garment ...

Gentlemen's Undershirts ... Gentlemen's heavy, silk fleeced ... undershirts with drawers to ... extra good finish, and a garment that is worth $1.50; our price for Saturday is ...

Gentlemen's Cotton Undershirts 50c. These come in fine ribbed ... lined cotton, and extra good ... weight, in the colors of gray ... salmon, with drawers to ... match; our nimble sixpence price is ...

Children's Union Suits 25c. Children's fine ribbed fleece ... union suits, high neck, long ... ankle length. They come in ... only, are perfect fitting and ... well made, a leader for today, at ...

Ladies' Union Suits 25c. Ladies' 50c union suits in fine ... fleece lined, high neck and ... sleeves, in ecru only, an especially nice suit, and a bargain at ...

Muslin Underwear.

We have a line of Muslin Underwear that we ... carried over and we expect to close it out at great ... reduced prices.

Muslin Drawers—Trimmed with plain tucks and ruffles, at 25c

Drawers—Very fine drawers trimmed with hamburg or tucks, the popular umbrella style, made of cambric with fine lawn ruffles, at 50c

Chemises — Made of extra fine material, skirts trimmed with fine embroidery, these generally sell at $1.25 and $1.00, our price for Saturday is 49c

69c and ...

Flannelette Gowns—Very attractive good weight, and made of the finest material, they come in solid colors, or in stripes, various styles, fancy yokes and sleeves, each and every one of these garments makes us a customer; price $1.00

Muslin Gowns—A line of ... gowns made up in the latest ... handsomely trimmed and well ... finished, worth $1.35, our price ...

Knit Skirts—A splendid ... of knit skirts in blue, pink, ... and black, fine quality, well ... shaped, warm and comfortable ... special leader for Saturday ...

Flannelette Garments—Extra ... value in flannelette garments, ... neletta gowns made of good ... materials, in assorted colors, ... regularly sold at $1.00, ... for Saturday ...

Outing Flannel Skirts—A ... outing flannel skirts in extra ... weight, they come in the ... pink, blue, and cream, a neat ... little skirt and a ... winner, at ...

Gloves.

We think we have one of the best equipped ... counters in the city. It is in charge of an ... glove fitter, and we fit and guarantee every ... gloves that goes out of our house.

Our Elizabeth and Crown Pique—We especially recommend; it comes in all the new shades including green, new blue, black, brown, beaver, red, mode, and white: a perfect fitting and perfect wearing glove, at the popular price of $1.50

Lisle and Taffeta Gloves, a large assortment of these gloves, on special sale Saturday, at per pair 25c

Our Queen Glove—is made ... finest French kid, gusseted ... three clasp, fancy embroidered ... especially nice glove and ... seller at $2.00, our price for Saturday is ...

Our Celebrated Minerva and Mocha Gloves will be sold in all shades Saturday only, at ...

Ribbons.

Plaid Ribbons, in ten different colors, fine quality of taffeta, and good width, for sash and neck wear, at per yard 33c

Liberty Satin Ribbons, in all the evening shades, fine quality, special at per yard 25c

From 8 till 10 p. m. Saturday ... Taffeta Ribbon in black and ... clusters of corded stripes, ... white, pink, blue, lavender, ... corn, Nile, brown, and navy, worth 35c, special per yard ...

Health

If you suffer from Catarrh, Rheumatism, Neuralgia, Sore Throat, Sore Lungs, Colds, Malaria, Sprains and Burns, send for our free booklet on good health. HALPRUNER MEDICINE MANUFACTURING CO., of California, San Francisco, California.

Halpruner's

For Sale by all Druggists, 50c. and $1.00.

USE Long's RESERVES

J. L. CRAIG & CO., AGENTS

Dr. Bull's COUGH SYRUP

Cures a Cough or Cold at once.

Conquers Croup, Grippe and Consumption. FREE—A Beautiful Calendar sent free. Mention this paper. A. C. Meyer & Co., Baltimore, Md.

Dr. PIERCE'S FAVORITE PRESCRIPTION FOR WEAK WOMEN.

BIG G CURES in 1 to 5 days. Guaranteed not to stricture. Prevents Contagion. THE EVANS CHEMICAL CO. CINCINNATI, O. U. S. A.

CURE YOURSELF! Use Big G for unnatural discharges, inflammations, irritations or ulcerations of mucous membranes. Painless, and not astringent or poisonous. Sold by Druggists, or sent in plain wrapper, by express, prepaid, for $1.00, or 3 bottles, $2.75. Circular sent on request.

CHICHESTER'S ENGLISH PENNYROYAL PILLS

Original and Only Genuine. SAFE. Always reliable. Ladies, ask Druggist for CHICHESTER'S ENGLISH in RED and Gold metallic boxes, sealed with blue ribbon. Take no other. Refuse Dangerous Substitutions and Imitations. Buy of your Druggist, or send 4c. in stamps for Particulars, Testimonials and "Relief for Ladies," in letter, by return Mail. 10,000 Testimonials. Sold by all Druggists. Chichester Chemical Co., Madison Square, PHILA., PA.

Your Face

is a never-failing sign, an ever true barometer of your system's condition. Pimples and eruptions show you need

Emil Frese's Hamburg Tea

to clean out the impurities, before your trouble goes too far. At druggists and grocers, 25c.

PARKER'S HAIR BALSAM

BOWLES BROS. EVERY DROP P... CALIFORNIA OLIVE O...

FURNITURE ON CR...

Easy weekly or monthly payments; prices less than at cash stores. DUBOIS & DAVIDSON, 513 South ...

Baker's Cocoa and Baker's Chocolate have held the market for 122 years with constantly increasing sales, (1) because they are pure and of high grade; (2) because they yield the most and best for the money; (3) because they are unequaled for smoothness, delicacy, and flavor.

TRADE-MARK

There are many imitations on the market. Don't be misled by them. Our trade-mark is on every package of the genuine goods. Our NEW RECIPE BOOK (80 pages) mailed FREE to any address.

Walter Baker & Co. Ltd., Dorchester, Mass.

40 Highest Awards in Europe and America

Notice.

OLINDA CRUDE OIL CO., ... place of business, Los Angeles ... of Los Angeles, state of California.

There is delinquent upon the following ... scribed stock, on account of assessment ... on the 3rd day of October, 1902, at ... a.m. of said day, the several amounts ... posite the names of the respective ... as follows:

Name	No. of certificate	No. ...
Wm. D. Armstrong	1231	15,000
Wm. D. Armstrong	1232	10,000
Wm. D. Armstrong	1249	2,500
C. C. Cook	1269	2,500
C. C. Cook	1270	5,000
C. C. Cook	1271	5,000

And in accordance with law, so many ... of each parcel of such stock as may be ... sary, will be sold at the office of the ... pany, in the California Bank building, ... ated at the southwest corner of Los ... Second streets, in the city of Los ... aforesaid, on Saturday, the 22nd day of ... vember, 1902, at the hour of eleven ... a.m. of such day, to pay delinquent ... ments thereon, together with the costs of ... vertising, and expenses of the sale.

[Seal] [Signed] R. ERHART, Secretary of the Olinda Crude Oil Co. ... office at room 214, California Bank ... city of Los Angeles, county of Los ... state of California.

Riverside, San...

ORANGE COUNTY LAND ... IN STRONG DE...

NOT ENOUGH ON THE MA... FOR PURCHASERS.

Aged Dr. Boyle, One of Santa ... Best-known Citizens, Passes ... Boy's Leg Caught in Bicycle ... and Broken.

SANTA ANA, Nov. 7.—The season opened in Santa Ana ... marked activity in real estate ... walnut and orange lands, ... farming properties favorably si... are at a premium and the dema... such realty exceeds the supply ... market. Within the city limits ... desirable house has been rente... an increasing demand is felt for ... for newcomers from the Eas... number of winter visitors and ... sients in the city is expected to ... that of any former time.

SANTA ANA BREVITIES.

Capt. N. A. Ulm of the Co... Marching Club, has receive... Bradner W. Lee, chairman of t... Angeles County Republican ... Committee, a letter of thanks ... part which the club took in t... publican demonstrations in L... geles.

Ernest Ross, son of V. J. Ro... tained a broken leg, the membe... caught in the chain of his bicyc... same boy suffered a compound f... of the leg two months ago, by ... it entangled in the stake rope ... tethering a cow.

Dr. H. D. Boyle, aged 81 year... early this morning at his residen... 802 Spurgeon street. Dr. Boyl... the father of Mrs. E. E. Kesse... one of the best known resid... Santa Ana.

Mrs. Franz Steskal of Seven... street died yesterday, aged 66 ... Funeral services will be held ... afternoon at the Catholic Chur...

Rev. M. M. Kilpatrick of the ... Presbyterian Church, went to R... today to assist in the organiza... a church this evening.

Another carload of telephone ... arrived yesterday for the Sunset ... phone Company, which is rem... its local system.

Miss Artie Beatrice Colvin, a... ate of the Chicago College of ... has come to Santa Ana to ma... home.

Charles Ball, son of Dr. and ... D. Ball, celebrated his tenth bi... yesterday with a party.

The National and American ... baseball teams will play, Satur... the baseball park.

C. Dobson and daughter, Miss ... Dobson, have gone to San Diego ... main indefinitely.

Albert Taylor and wife of ... Iowa, are visiting at the home ... I. Dundas.

Mrs. A. A. Patton of Portland ... is visiting her son, Byron Patt...

The Misses Stebbin have ... from a protracted visit in the Ea...

Mrs. A. M. Fuller and sons of ... Iowa, are here to spend the winte...

Charles Griset of Tustin was ... the Highland Asylum yesterday ...

R. D. Gard of San José is v... Santa Ana friends.

Miss Marcella Madden is visiti... Angeles relatives.

FULLERTON.

ONLY A DOZEN STRAIGH...

FULLERTON, Nov. 7.—A b... broke into Hiltscher Bros. meat ... ket last night and stole $3 fro... cash register. He forced an en... through the back door of the Fu... Club and tapped the cash regist... for $5. It is believed it is the w... a local housebreaker.

It is reported that there we... more than six straight Republica... Democratic tickets voted here ou... vote of 315.

ANAHEIM.

WATER ASSESSMENT.

ANAHEIM, Nov. 7.—The An... Union Water Company, including ... heim, Fullerton and Placentia dis... has levied an assessment of $2 a ... on its 8000 shares of stock, pa... this month. This money is rais... pay for extensive improvements ... past year.

Mr. and Mrs. George Trefren ... brated the fifteenth anniversa... their marriage this week at their ... on Broadway, dinner being serve... number of friends.

Mrs. Frank Shanley has ret... from a three months' visit in the ... Charles Goldmaner of Kentuc... here visiting his former classmate ... Hatzfeld.

Mr. Kroeger has drilled a wel... installed a pumping plant on hi... Alamitos ranch, and is also erect... barn 40x60 feet.

Mrs. Butler is here visiting he... ter, Mrs. B. F. E. Kellogg, whom ... has not seen in thirty-three years ...

Fred Trefren and wife of La... have been guests of George Tr... here this week.

Jake Everharty left this week f... stock range in Arizona to sell a ... band of cattle.

A letter has been received stating ... Dr. Wilson, formerly of Anahei... very ill with blood poisoning ... home in Fillmore, Ventura county ... is scarcely expected to recover. H... been in bed over a month. Dr. W... performed a surgical operation and ... lanced a cut, which brought o... malady.

The Ladies' Aid of the Presby... Church met with Mrs. T. S. Grim... yesterday afternoon.

J. S. Howard, Democrat, was e... Justice of the Peace here over J... Shanley by a majority of only 3.

Mrs. Perdomo was called to Fi... this week on account of the serio... ness of a relative.

Miss Melanie Cahen entertaine... T.U.C. Club Wednesday evening ... chrysanthemum party. The p... were tastefully decorated. Miss ... Strodthoff won the prize for m... the best tissue paper chrysanthem...

SAN BERNARDINO.

NO SMALLPOX THERE.

SAN BERNARDINO, Nov. ... Wesley Thompson, who has succ... Dr. Mackechnie as City Health ... cer, yesterday thoroughly investi... the alleged smallpox cases in th... cinity of the Central school. He ... one of the two boy patients suf... from erundulus, with no sympto... smallpox, and the other boy was ... playing in the yard, with nothing ... serious than a ringworm sore o... forehead. Dr. Thompson says that ... are no cases of smallpox in the ... lity. He has conferred with the ... perintendent of Schools, and it ... been decided to order every scho... show a certificate or to be vacci... before January 1.

WALIN A SWINDLER.

A. G. Walin, a young man w...

Riverside, San Bernardino and Orange Counties.

[NEWS REPORTS FROM TIMES CORRESPONDENTS.]

ORANGE COUNTY LAND IN STRONG DEMAND.

NOT ENOUGH ON THE MARKET FOR PURCHASERS.

Aged Dr. Boyle, One of Santa Ana's Best-known Citizens, Passes Away—Boy's Leg Caught in Bicycle Chain and Broken.

SANTA ANA, Nov. 7.—The winter season opened in Santa Ana with a marked activity in real estate. Good walnut and orange lands, and all farming properties favorably situated, are at a premium and the demand for such realty exceeds the supply on the market. Within the city limits every desirable house has been rented, and an increasing demand is felt for rooms for newcomers from the East. The number of winter visitors and transients in the city is expected to exceed that of any former time.

SANTA ANA BREVITIES.

Capt. N. A. Ulm of the Columbia Marching Club, has received from Bradner W. Lee, chairman of the Los Angeles County Republican Central Committee, a letter of thanks for the part which the club took in the Republican demonstrations in Los Angeles.

Ernest Ross, son of V. J. Ross, sustained a broken leg, the member being caught in the chain of his bicycle. The same boy suffered a compound fracture of the leg two months ago, by getting it entangled in the stake rope while tethering a cow.

Dr. H. D. Boyle, aged 81 years, died early this morning at his residence, No. 902 Spurgeon street. Dr. Boyle was the father of Mrs. E. E. Keech, and one of the best known residents of Santa Ana.

Mrs. Franz Steskal of Seventeenth street died yesterday, aged 66 years. Funeral services will be held Sunday afternoon at the Catholic Church.

Rev. M. M. Kilpatrick of the United Presbyterian Church, went to Redondo today to assist in the organization of a church this evening.

Another carload of telephone poles arrived yesterday for the Sunset Telephone Company, which is remodeling its local system.

Miss Artie Beatrice Colvin, a graduate of the Chicago College of Music, has come to Santa Ana to make her home.

Charles Ball, son of Dr. and Mrs. C. D. Ball, celebrated his tenth birthday yesterday with a party.

The National and American League baseball teams will play, Saturday at the baseball park.

C. Dobson and daughter, Miss Mary Dobson, have gone to San Diego to remain indefinitely.

Albert Taylor and wife of Albia, Iowa, are visiting at the home of D. L. Dundas.

Mrs. A. A. Patton of Portland, Ore., is visiting her son, Byron Patton.

The Misses Stebbin have returned from a protracted visit in the East.

Mrs. A. M. Fuller and sons or Osage, Iowa, are here to spend the winter.

Charles Griset of Tustin was sent to the Highland Asylum yesterday.

T. D. Gard of San José is visiting Santa Ana friends.

Miss Marcella Madden is visiting Los Angeles relatives.

FULLERTON.

ONLY A DOZEN STRAIGHT.

FULLERTON, Nov. 7.—A burglar broke into Hiltscher Bros. meat market last night and stole $3 from the cash register. He forced an entrance through the back door of the Fullerton Club and tapped the cash register till for $3. It is believed it is the work of a local housebreaker.

It is reported that there were not more than six straight Republican and Democratic tickets voted here out of a vote of 315.

ANAHEIM.

WATER ASSESSMENT.

ANAHEIM, Nov. 7.—The Anaheim Union Water Company, including Anaheim, Fullerton and Placentia districts, has levied an assessment of $2 a share on its 8000 shares of stock, payable this month. This money is raised to pay for extensive improvements in the past year.

Mr. and Mrs. George Trefren celebrated the fifteenth anniversary of their marriage this week at their home on Broadway, dinner being served to a number of friends.

Mrs. Frank Shanley has returned from a three months' visit in the East.

Charles Goldmaner of Kentucky is here visiting his former classmate, Dr. Ratfield.

Dr. Kroeger has drilled a well and installed a pumping plant on his Los Nietos ranch, and is also erecting a barn 60x80 feet.

Mrs. Butler is here visiting her sister, Mrs. B. F. E. Kellogg, whom she has not seen in thirty-three years.

Fred Trefren and wife of Laguna have been guests of George Trefren this week.

John Everharty left this week for his stock range in Arizona to sell a large herd of cattle.

A letter has been received stating that Dr. Wilson, formerly of Anaheim, is ill with blood poisoning at his home in Fillmore, Ventura county, and is hourly expected to recover. He has been bed over a month. Dr. Wilson performed a surgical operation and sustained a cut, which brought on the poisoning.

The Ladies' Aid of the Presbyterian Church met with Mrs. T. S. Grimshaw yesterday afternoon.

I. W. Howard, Democrat, was elected Justice of the Peace here over Justice Hooper by a majority of only 3 votes.

Mrs. Perkins was called to Fillmore this week on account of the serious illness of a relative.

Miss Minnie Cahan entertained the T.D.C. Club Wednesday evening at a chrysanthemum party. The parlors were tastefully decorated. Miss Adella Stafford won the prize for making the best tissue paper chrysanthemum.

SAN BERNARDINO.

NO SMALLPOX THERE.

SAN BERNARDINO, Nov. 7.—Dr. Wesley Thompson, who has succeeded Dr. Mackenzie as City Health Officer, yesterday thoroughly investigated the alleged smallpox cases in the vicinity of the Central school. He found one of the two boy patients suffering from ferunculitis, with no symptoms of smallpox, and the other boy was found playing in the yard, with nothing more serious than a ringworm sore on his forehead. Dr. Thompson says that there are no cases of smallpox in the locality. He has conferred with the Superintendent of Schools, and it has been decided to order every scholar to show a certificate or to be vaccinated before January 1.

WALIN A SWINDLER.

A. O. Walin, a young man who is locked up in jail in Los Angeles pending a hearing on a charge of embezzlement, cleverly swindled several local merchants a few weeks ago, prior to his departure for the north, where he was arrested. His parents live in Colton, and he was in this city several times as the representative of Woodill & Hulse, a Los Angeles firm, on whose complaint he has been arrested. He was always "a little short" and his favorite method of victimizing victims in San Bernardino and vicinity was to purchase goods for a small amount, present a worthless check for a larger sum, and walk away with the balance in cash.

KILLER GOES FREE.

On motion of the District Attorney the case of the People vs. Augustine Moreno was dismissed today and the defendant released, on the ground of insufficient evidence to convict. Moreno has been in jail since August for shooting and killing a Mexican named Martinez, near Cucamonga. In a dying statement Martinez said that Moreno had shot him without provocation, in the Justice Court hearing all the witnesses seemed anxious to clear Moreno, and while the testimony was of the most conflicting character, he was held. It was hoped that stronger testimony would turn up.

SAN BERNARDINO BREVITIES.

An old German named John Devol, who is employed at the Brookside winery near Redlands, was arrested last night for drunkenness. When he appeared in the justice court today he asserted that he had been robbed of $40 and several keys the night before by two men who put him to bed at a lodging-house.

It was decided this afternoon to abandon the proposed merchants' carnival on account of the opposition of many prominent business men.

Mrs. M. J. McClintock died here on Wednesday, aged 61 years. The remains were taken to Orange for interment.

The Thursday Night Dancing gave a masked ball at Vale's Hall last evening that was largely attended.

Complete and corrected election returns from all precincts in the county except two, give Pardee 3075, and Lane 1915.

Articles of incorporation of the Shaw Preserve Company with headquarters at Ontario, were filed yesterday. The directors are George Chaffey, Los Angeles; B. C. Shepherd, Elton R. Shaw, Peter Nelson and John Crawford, Ontario. The company is capitalized at $25,000, with $25 subscribed.

Mrs. Foster of Louisville, Ill., is visiting Mrs. T. J. Riley.

Mrs. T. A. Reed is visiting friends in Los Angeles.

State Treasurer Truman Reeves left today for Sacramento, after a visit of several days among his friends here.

REDLANDS.

NEWS BREVITIES.

REDLANDS, Nov. 7.—Rev. Frederick F. Johnson, rector of Trinity Church, will not be able to reach Redlands in time to conduct Sunday's services, and Rev. Dr. J. D. Easter will preach.

Appreciating the good services of their pastor, the members of the First Methodist Church have increased the salary of Rev. R. L. Bruce, from $1500 to $1800, in addition providing a parsonage.

One of the local bakeries, that conducted by J. J. Boberick, has donated a mammoth cake to be contested for at the Elks' minstrel show, during the cake-walk performance.

Norris & Rowe's dog and pony show is in Redlands today. The tent was filled to overflowing at the afternoon performance, with prospects of a larger crowd this evening.

Stanley Fair, the six-year-old son of Peter Fair, was seriously injured by jumping from a rapidly-moving street car, sustaining concussion of the brain.

As an evidence of how extensively orchard owners resort to fumigating, the County Board of Supervisors last month purchased of one Redlands drug firm cyanide and other chemicals to the amount of $1737.32.

This evening the First United Presbyterian Church of Redlands was organized, in the Y.M.C.A. auditorium. The interesting exercises were largely attended. Rev. M. M. Kilpatrick of Los Angeles delivered the sermon, and Rev. W. W. Logan of Los Angeles and Elder James McFadden of Santa Ana took prominent parts in the impressive ceremonies. The new organization starts out under most promising circumstances.

Mr. and Mrs. W. L. Cole have gone to Arrowhead for a visit of a few weeks.

Mrs. M. E. Payne of Pasadena is spending a few days with relatives here.

Miss Alma Lindberg has arrived from Warren, Pa., to spend the winter here.

Mr. and Mrs. George Ely and Mrs. C. H. Meigs left last evening for the Grand Cañon of the Colorado.

Dr. and Mrs. W. J. Wilcox, after spending a few days as the guests of Mrs. J. D. Hale, returned to Oakland today.

Mr. and Mrs. E. A. Lingo are among the latest tourist arrivals, coming from Pittsburgh, Pa., and will spend the season here.

DESERTED HUSBAND LETS BULLETS FLY.

RIVERSIDE MAN GOES GUNNING AT REDLANDS.

William Boatman Blazes Away at Fred H. Shafter, His Faithless Wife's Friend, and Barely Misses a Minister—I. V. Gilbert Dead.

RIVERSIDE, Nov. 7.—Some weeks ago Mrs. William Boatman left her husband, who manages a ranch down the valley, and her three-year-old daughter, taking with her all the available cash, but giving no hint as to her destination. She was traced to Redlands, whither also had gone Fred H. Shaftner.

Boatman sized up Shaftner as the cause of his domestic troubles, and Wednesday he hied himself to Redlands, accompanied by the Sheriff, to have a heart-to-heart talk with his wife or Shaftner. The Sheriff returned the same evening. Shaftner remained in Redlands, and last night he went gunning after Shaftner, firing two shots at him, neither of which took effect.

It seems that the woman in the case found employment as a domestic in the family of Rev. Dr. J. D. Easter, No. 219 Cajon street, Redlands, and there her husband met Shaftner at 11 o'clock. Shaftner was just leaving the kitchen, where he had been entertained by the faithless wife of Boatman, when the latter stepped up. Boatman is said to have whipped out a dagger and attempted to stab the despoiler of his home and happiness. The two grappled and were having a desperate struggle when the woman interfered and separated them. Shaftner rushed through the house, with Boatman in hot pursuit. Dr. Easter heard the racket and reached the porch just as Boatman took a shot at Shaftner, and the bullet barely missed the popular Redlands divine. It failed to hit the Boatman woman's paramour.

A warrant was issued for Boatman's arrest, and today he was found at his home, brought here and locked in jail, pending an examination. Interesting developments may be expected.

DEATH OF I. V. GILBERT.

Isaac V. Gilbert, a prominent and respected citizen of Riverside, died last evening after an illness of several weeks, aged 76 years. The deceased was a native of Troy, N. Y. In 1881 he moved to Riverside, from Illinois, and located on Jurupa avenue, where he lived until his death. During his residence of over twenty years here he was prominently identified with the financial and business interests of the city. He assisted in the organization of the First National Bank, and at the time of his death he was vice-president and a director of that institution, and a director of the Riverside Savings Bank. He was a member and active worker in the Arlington Presbyterian Church, and was prominently connected with Sunday-school work. He is survived by a widow and three daughters, Mrs. Mary Chandler and Mrs. Mattie Haight of Redlands, and Mrs. Sadie Perrine of Riverside. The funeral will be held Saturday afternoon, the services to be conducted by Rev. E. L. Macquarrie.

RUNAWAY ACCIDENT.

Mrs. Charles B. Bayley, whose home is in Hall's addition, was painfully injured yesterday as the result of a runaway. She had driven her little son down town to see the parade of the dog and pony show. After the boy got out of the carriage the horse took fright at the elephants and started down Lemon street at a breakneck pace. Near Eleventh the animal dashed onto the sidewalk, and in making the turn the carriage was overturned and Mrs. Bayley thrown violently to the ground. She was carried to a near-by residence, and a physician hastily summoned. One of the bones of her ankle was broken, the ligaments torn, and the leg and hip badly bruised. It was a miraculous escape from a more serious accident.

OFFICERS ELECTED.

At the annual stockholders' meeting of the Fruit Growers', Shippers' and Buyers' Association of Southern California, held here yesterday, the following directors were elected for the coming year: E. S. Moulton, E. M. Lyon, L. J. C. Spruance, F. C. Winstrode, C. J. Curtis, A. Gregory, W. L. Derby, A. G. Stearns, Thomas O'Neill, F. B. Devine and H. H. Garstin. E. S. Moulton is president and H. B. Henderson secretary.

RIVERSIDE BREVITIES.

The Riverside Polo Club has elected as president, W. L. Roberts; vice-president, H. M. Praed; secretary and treasurer, H. G. Pattee; polo captain, Robert Lee Bettner; member of the committee, F. D. Hudson. The committees are made up as follows: On Grounds, F. D. Hudson and Robert Lee Bettner; races, R. M. Schwarz, F. D. Hudson, H. M. Praed, W. E. Pedley and John P. Norton; Tea, Miss Rita West, Miss Leila Lott and Miss Maude Gage.

A game of baseball will be played at Chemawa Park Tuesday afternoon between the All-Americans and All-National teams. It was only by a most liberal offer that Riverside secured a game with these star players, and the game will certainly attract a big crowd. Play will be called at 2:45 o'clock.

W. Sandercook has purchased a ten-acre navel orange grove on Blaine street, belonging to the Hawkins Bros., the consideration being $14,000. This season's crop goes with the transaction.

The Salt Lake Railroad Company has brought suit against S. W. Best and wife and J. M. Alkire to condemn a right of way across their property on Riverside avenue.

Mr. and Mrs. D. S. Strong were tendered a pleasant surprise party last evening by a company of friends on the occasion of their thirty-fifth wedding anniversary.

Superintendent Harwood Hall of Sherman Institute left yesterday for Washington, D. C., on matters connected with the institute.

Lyda Marie, the ten-months-old daughter of Mr. and Mrs. Hugh Gaston, died yesterday at the family residence on East Twelfth street.

Mrs. Johnson arrived today from Washington, D. C., and will spend the winter at the home of her daughter, Mrs. F. E. Abbott.

Mrs. Ruth H. Bradford of Waterton, Mass., is a guest for the winter at the home of Mr. and Mrs. George Ford.

Edgar B. Cash of San Jacinto and George Greer of Banning were committed to Highland asylum today.

A meeting of Riverside Camp of the Army and Navy Republican League was held this evening.

Mrs. W. W. Wilson entertained at cards last evening at her home on Olivewood avenue.

A. T. Johnson of Toronto, Canada, is visiting his brother, J. R. Johnson.

William P. Vanslack died here yesterday, aged 72 years.

ELSINORE.

NOTES AND PERSONALS.

ELSINORE, Nov. 7.—Several cottages on the outskirts of town are being moved to lots adjacent to the hotels. The increased number of tourists here each winter has made the renting of furnished cottages profitable.

Mrs. Henry Cowgill and children are visiting relatives in Pasadena.

C. D. Brenton is registered at a local hotel.

Eric Pollock of Los Angeles is spending a few weeks here and is making the Lake View his headquarters.

Mrs. George Hopkins and son of Pasadena are here.

H. N. Pankerim is here from Los Angeles.

Miss Dora Cotton has returned from a visit with relatives in the East.

Victor Ellis and Misses Serina and Oura Ellis of Ridgefarm, Ill., are guests of Dr. and Mrs. T. E. Ellis.

Henry Weber of Los Angeles is registered at the Lake View.

George C. Hill of Los Angeles is registered at the Lake View.

Charles Harris and family have come from Los Angeles and will occupy their ranch home near the lake.

SAN LUIS OBISPO COUNTY.

THREE ABALONE CANNERIES.

[SPECIAL CORRESPONDENCE OF THE TIMES.]

CAYUCOS, Nov. 7.—J. W. Gayetty, president of the Pacific States Mining and Investment Company of San Francisco, has been here investigating the abalone beds preparatory to establishing a canning plant of the Abalone Packing Company. Cayucos, San Simeon and Port Harford are prospective points for starting the industry and offer equally good facilities.

CAYUCOS BREVITIES.

Officers of Cayucos Grove, No. 90, U.A.O.D., were installed Wednesday evening as follows: Noble Arch, Stephen Genardini; Vice-Arch, Elijio Rotanzi; Secretary, C. Ghezzi; Treasurer, E. Genardini; Conductor, Silvio Righetti; Inside Guardian, Frank Tomasini; Outside Guardian, A. Canevascini; Trustee, A. Sciaroni.

Rev. Isaac Baird, pastor of the Cayucos Presbyterian Church, accepted a call from the church at Walnut Creek, Contra Costa county, and requested release from the pastoral relation here, and it was granted Sunday.

Mrs. S. C. Wilson of Rio Vista is visiting her daughter, Mrs. N. Cook, in Harmony Valley.

Jay P. Dawson, a first-class naval apprentice from the cruiser Marblehead, is at home on a twenty-five days' liberty.

Harry Ashleyl, a first-class apprentice on the torpedo-boat destroyer Preble, will this week receive his discharge from the navy and will return home soon.

The Cayucos schools closed today. Miss Conmy, one of the teachers, will enter the San Francisco Normal School.

Capt. James Cass shipped over 400 boxes of apples by the last two northbound steamers.

O. W. Mecaling, arrested in San Francisco on a charge of forgery on the Commercial Bank of San Luis Obispo, was here in way operating in the interest of an eastern graveyard insurance company.

A recent assay of ore from the Jumbo claim on Torro Creek, eight miles from Cayucos, owned by William Drought, shows 12.20 per cent. of copper, valued at $26.84 a ton.

Mrs. James Cass went to San José on a visit and is very ill there.

SANTA BARBARA COUNTY.

ANOTHER PIONEER NO MORE.

[SPECIAL CORRESPONDENCE OF THE TIMES.]

SANTA BARBARA, Nov. 7.—One of the last of the old pioneers of Santa Barbara county, Benignio Gutierrez, who, for several years, had conducted a drug store here, passed away today after a brief illness from typhoid pneumonia. He was born in Valparaiso seventy-three years ago. In 1849 he joined in the rush for the gold fields of California. The boat upon which he engaged passage was wrecked at the Golden Gate, and he lost all his possessions, which compelled him to walk to the mines, at times on the verge of starvation. Mr. Gutierrez soon tired of mining life and decided to come to Southern California, arriving in this city in 1850. In partnership with Dr. M. H. Biggs, he opened the first drug store in Santa Barbara. He built the business block which was at one time known as Apothecaries' Hall, which is now part of the magnificent Fithian Block. For several years he had been in partnership with Dr. C. B. Bates and together they own several large ranches in Santa Barbara and Ventura counties. He leaves a widow and five children. One of his sons died about three months ago. The funeral will be held Sunday afternoon at the church of Our Lady of Sorrows.

BLUNDERS AND CONTEST.

At least one contest is expected to result from blunders made by voters in this county in the fight over the district attorneyship. Complete returns give E. W. Squire (Rep.) a majority of fifty-one, but the Democratic committee claims the election of T. R. Finley, contending that more than enough of Finley's ballots were thrown out because of stamps opposite the "no nomination" divisions to overcome Squier's majority and give Finley more than fifty votes to spare. It is estimated that at least 150 Democratic ballots were thrown out i nthis county because of the ignorance of voters in making the "no nomination" blunder, and it is believed that nearly all of these contained favorable votes for Finley.

SANTA BARBARA BREVITIES.

Mark Thompson, at one time connected with the Wells-Fargo office in this city, and later assistant postmaster under Mr. Maulsby, and who resigned his position here to accept the position of assistant postmaster at Phoenix, Aris., will soon enter the Wells-Fargo service at Los Angeles, with an important position.

The petition of the Home Telephone Company for a franchise, pending before the City Council two months, has failed to receive recognition further than to grant the investigating committee more time to report. While no official action has been taken, it is believed that the petition will eventually be denied.

The report has been circulated that the two lodges of the Knights of Pythias in this city are about to combine. Officers of both lodges deny the statement.

Marriage licenses have been issued to William F. Smith of Ventura and Catherine M. Peterson of Los Angeles, and to William J. Kohler of Montana and Alice M. Martin of Los Angeles.

VENTURA COUNTY.

LAD'S TERRIBLE DEATH.

[SPECIAL CORRESPONDENCE OF THE TIMES.]

VENTURA, Nov. 7.—William Ayers, 15 years old, son of Joseph Ayers, met a terrible fate today by accident. He was hunting ducks with a younger companion on the Thompson ranch near the mouth of the Santa Clara River, and accidentally shot himself, the discharge from his gun entering the right arm. The shot broke the main artery and the poor lad slowly bled to death, expiring while being brought to town, after hours of suffering. When found he was lying partly in the water. It is not known how the accident occurred.

OXNARD.

NEWS BREVITIES.

OXNARD, Nov. 7.—J. M. Horton, the man whom C. S. Wilson shot at Fillmore a few days ago, died at the County Hospital Wednesday night.

Theodore Cruz, an Indian living with the Rodrigues family in Ventura, was struck by the local train and killed yesterday afternoon.

Largo Marsino's slot machine was tapped to the extent of $50 by a burglar Wednesday night. The lock was drilled off. It was a case of robber against robber.

MISS ELEANOR GRAY,

President of the Woman's Art Association of

ST. AUGUSTINE, FLORIDA.

43 King Street,
ST. AUGUSTINE, FLA., Feb. 5, 1902.

I have not enjoyed good health for the past five years, and were it not for Wine of Cardui I would still be a sufferer today. I was troubled with profuse menstruation, was very irregular and often menstruated every three weeks instead of at the proper periods. Each time I would have severe cramps and bearing down pains with backache unfitting me for office work, and compelling me to lie down for several hours each day and sometimes the entire day. I used several remedies and spent hundreds of dollars trying to get relief, but all of no avail. Fortunately, one of your Ladies' Birthday Almanacs came into my hands and I became much interested, naturally hoping that it would cure me as it had cured others. I took my first dose that night and kept up the treatment religiously. My vitality, which had been well nigh spent by the heavy loss of blood, was gradually restored. I noticed a marked absence of pain at the next period, also a more natural flow. I kept up the treatment for four months and found to my joy that I was entirely well, and the functions of nature were performed naturally and easily. Wine of Cardui is certainly a grand medicine and gladly do I give it entire credit for my wonderful restoration to health.

Eleanor Gray

MISS GRAY took Wine of Cardui and stuck to it. That is what she means when she says she "kept up the treatment religiously". She is rid of her terrible suffering because she took this mild and simple remedy, because she did not put off the treatment. She did not take it a day or a week and then stop. She took Wine of Cardui and gave its curative qualities time to build up her weak parts, regulate her functions and cure the terrible pains in her back. And Wine of Cardui so used will never fail to benefit any case of female trouble however serious it may be. Wine of Cardui cannot restore dead organs, but it does cure menstrual troubles, which sap the body of its strength and result in back-breaking, bearing-down pains. Wine of Cardui is a simple vegetable remedy that has cured hundreds of thousands of women suffering from leucorrhoea, bearing-down pains and all the common menstrual disorders when they have taken it according to the directions on the bottle. If you will secure a bottle of Wine of Cardui from your druggist and take a few doses of it every day you will have the same relief Miss Gray enjoys. Never let anyone sell you a substitute for Wine of Cardui.

WINE of CARDUI

All the National Bank Circulation

in the United States could not purchase the assets of The Mutual Life Insurance Company of New York.

Total circulation of all National Banks in the United States, September 30, 1902

$323,900,000

Assets of The Mutual Life Ins. Co. of New York, are larger than those of any other company in existence,

$352,800,000

Since organization this Company has paid policyholders over

$569,159,000

which is more than any other company in the world has disbursed.

Write to-day for "Where shall I Insure?"

THE MUTUAL LIFE INSURANCE COMPANY OF NEW YORK

RICHARD A. MCCURDY, President.
A. B. FORBES, Manager, San Francisco, Cal.
H. H. MAXSON, Dist. Manager, 318 Bradbury Bldg., Los Angeles, Cal.

The Real Cause of Dandruff and Baldness

At one time dandruff was attributed to be the result of a feverish condition of the scalp, which threw off the dried cuticle in scales.

Prof. Unna, Hamburg, Germany, noted authority on skin diseases, explodes this theory and says that dandruff is a germ disease.

This germ is really responsible for the dandruff and for so many bald heads. It can be cured if it is gone about in the right way. The right way, of course, and the only way, is to kill the germ.

'Newbro's Herpicide does this, and causes the hair to grow luxuriantly, just as nature intended it should.

Send 10 cents in stamps for sample. The Herpicide Co., Dept. "E," Detroit, Mich.

MUNYON'S RHEUMATISM CURE

Berlin Dye Works
—CLEANERS AND DYERS—
247 SOUTH BROADWAY. TEL. M. 673

Lung Culture
Send for Pamphlet
1113 West 18th St. P. O. Box 603, L. A.

Laundry
For up-to-date work send to the EMPIRE
149 S. Main Street. Phone Main 608.

SCHOOL SHOES ...AT... BLANEY'S
332 SOUTH SPRING STREET.

Nauerth Hardware Co.,
FINE HARDWARE. 320 S. SPRING ST.

TWO BLADE POCKET KNIFE 50¢ BY MAIL
LARGE OR SMALL
TUFTS-LYON ARMS CO.
126-130 S. SPRING

BURT & PACKARD
"CORRECT SHAPE" SHOES.
$2.50—$4.00. 353 South Spring.

SYLMAR OLIVE OIL.

IF YOU ARE TIRED
Use Horsford's Acid Phosphate
Dr. M. H. Henry, New York, says: "When completely tired out by prolonged wakefulness and overwork, it is of the greatest aid to me."

INNES SHOE CO.
FOOTWEAR OF THE BEST SORT
285 S. Broadway --231 W. Third

"Folks don't think sister Ethel's bright. Well all right, perhaps they know. She doesn't look it maybe, but she wrote something once about BORAX, after talking with ma, and I think—well maybe it isn't bright—perhaps I don't know. I'll leave it for these wise folks to judge. It's down below here, printed."

BY ETHEL

There is nothing else known that resembles BORAX. It cleanses and preserves at the same time, which is remarkable. Other cleansers eat things. BORAX benefits them. A cleanser that makes the hands rough and red, eats clothes. The quicker it cleanses the worse it eats. BORAX preserves both hands and clothes. Above all it makes washing surprisingly easy and leaves the clothes sweet and fresh. A cleanser that is used in the toilet to keep the hands soft and the complexion clear and is used in the laundry to cleanse clothes quickly, to hold colors and to preserve fabrics certainly is worth more than passing notice.

Ask your grocer for "20 Mule Team Borax"

There are substitutes adulterated with sal soda which is very injurious

I CURE PILES
In Six Days.

Piles or tumors in the rectum are but the result of congested blood which develops into poisonous toxines, destroying the glandular activity and muscular tone of the entire digestive tract. And unless promptly checked there follows a disturbance of the whole sympathetic nervous system.

My treatment relieves this congested condition (upon which the tumors depend) so promptly that I can nearly always effect a cure in five or six days. This may seem an incredibly short time to those who have treated for months without help; but I want to say that my methods differ from those employed by the general practitioner. I have been studying chronic diseases, and nothing but chronic diseases, for twenty years. And I have learned something every day.

Consultation and examination, including X-ray, free.

Dr. Morton, Specialist, ACUTE AND CHRONIC DISEASES
Fourth and Broadway. Entrance on Either Street. Hours from 9 to 4 and 7 to 8 o'clock; Sundays, 10 to 1 p.m.

Home Baking with ROYAL Baking Powder

The United States Agricultural Department has issued (and circulates free) a valuable report prepared by Mrs. Prof. W. O. Atwater, giving the results of elaborate experiments which show the great saving from baking at home, as compared with cost of buying at the bakers. All bread, cake, biscuit, crullers, etc., are very much fresher, cleaner, cheaper and more wholesome when made at home with Royal Baking Powder.

ROYAL BAKING POWDER CO., NEW YORK

BLOOD POISON
CURED TO STAY CURED FOREVER

On account of its frightful hideousness, Blood Poisoning is commonly called the King of all Diseases. It may be either hereditary or contracted. Once the system is tainted with it, the disease may manifest itself in the form of Scrofula, Eczema, Rheumatic Pains, Stiff or Swollen Joints, Eruptions or Copper-colored Spots on the Tonsils, Falling out of the Hair or Eyebrows, and finally a Leprous-like Decay of the Flesh and Bones. If you have any of these or similar symptoms, get BROWN'S BLOOD CURE immediately. This treatment is practically the result of life work. It contains no dangerous drugs or injurious medicines of any kind. It goes to the very bottom of the Disease and forces out every particle of impurity. Soon every sign and symptom disappears completely and forever. The blood, the tissue, the flesh, the bones, and the whole system are cleansed, purified and restored to perfect health, and the patient prepared anew for the duties and pleasures of life. BROWN'S BLOOD CURE, $1.00 a Bottle, last a month. Made by Dr. Brown, 925 Arch street, Philadelphia.

SOLD IN LOS ANGELES ONLY BY OWL DRUG CO.

VITALITY RESTORED. "CUPIDENE." This great vegetable Vitalizer the prescription of a famous French physician, will quickly cure you of all nervous diseases, such as Lost Vitality, Insomnia, Pains in the Back, Nervous Debility, Pimples, Exhausting Drains, Varicocele and Constipation. CUPIDENE cleanses the liver, the kidneys and the urinary organs of all impurities. CUPIDENE strengthens and restores.

The reason sufferers are not cured by doctors is because 90 per cent are troubled with Prostatitis. CUPIDENE is the only known remedy to cure without an operation. 5000 testimonials. A written guarantee given and money returned if 6 boxes do not effect a permanent cure. $1.00 a box, 6 for $5.00, by mail. Send for free circular and testimonials.

Address DAVOL MEDICINE CO., P. O. Box 2078, San Francisco, Cal. For sale by OFF & VAUGHN DRUG CO., N. E. Cor. Fourth and Spring Sts., Los Angeles, Cal.

TRUSSES Elastic Hosiery Made to Fit
W. W. SWEENEY, 421 South Broadway.
(Removed from Fourth St.)

BALLARD PULMONARY SANATORIUM, Pasadena, Cal.
For the treatment and cure of CONSUMPTION. Write for literature. Los Angeles Office 419½ S. Spring St. Mondays, Wednesdays and Fridays only, from 1 to 3 p.m.

BUSINESS.

FINANCIAL AND COMMERCIAL

OFFICE OF THE TIMES,
Los Angeles, Nov 7, 1902.

FINANCIAL.

VERY CHEAP SILVER. Very little attention has been paid, says Bradstreet's, to a matter which only a few years ago might have been deemed an event of the greatest importance in the financial world. The value of silver bullion in the London and New York markets has now been steadily falling for three or four months. Last week, however, brought a further decline, the quotation for the metal at London having touched 23 5-16d. per ounce. This is the lowest price at which silver has ever sold, although it should be noted that the same quotation was also reached on May 2 of this year. London advices would indicate that the decline was due to a smaller demand for eastern countries, and it is also claimed that there has been a pressure to sell for American account. The latter claim seems, however, to lack probability, as it is noted that the exports of silver from the United States to Europe tend to decrease, and in the nine months ending September 30 the treasury reports show that there was a falling off of some $5,900,000. It is rather significant that exports of silver from England to the East have also diminished, the latest returns showing that the shipments from January 1, 1902, to the end of week before last were fully $7,900,000 less than those for the same period last year, the decrease amounting to about 35 per cent. The decreased eastern demand may therefore be regarded as the presumable cause for the present downward movement of the silver market, but there appears to be little expectation of any immediate improvement in this respect.

CALIFORNIA BANK'S CHANGE—Secretary J. G. Mossin of the California Bank has issued a call for a meeting of the directors of that institution to be held December 10. The American National Bank of Los Angeles, which is now being organized with a capital stock of $1,000,000, is to absorb the California Bank, and the meeting of the directors is to be held with a view to consummating the arrangements necessary for the absorption of their institution by the new corporation, and the principal business will be the dissolution of the California Bank. There is to be, however, no change in the location of the banking business, which will be carried on in the same location in the name of the new banking company.

COMMERCIAL.

OUR APPLES ABROAD. "The apple crop," says the San José Mercury, "is moving and the demand is brisk. During the week several cars of this fruit left for England and there are good indications of a steady demand from there. Shippers report that Colorado, Kansas, Nebraska and Montana have bought freely of this fruit, and shipments will continue for some time to come. During the past week about twenty cars of green pears and late peaches have been shipped to Europe. Most of the fruit also went to England. Canned fruits are moving, but there has been some delay on account of the lateness of the crop, and the scarcity of labor. The canneries are still running on pears, tomatoes and late peaches."

BALTIMORE CORN. Some of the Baltimore corn packers are packing a grade of shoepeg corn which compares very well with either New York or Maine corn. Some brands of both New York and Maine corn are heavily doctored, while the better brands of shoepeg are packed natural, instead of being bleached, sweetened and cornstarched, as New York and Maine corn often is.—[Grocery World.

FRENCH WINE VINTAGE. Local vineyardists will be interested in the French wine vintage for 1902, which is estimated at only 880,000,000 gallons, as compared with 1,384,000,000 gallons in 1901. This has resulted in considerable rise in the prices of ordinary wines at all large centers. The consumption of wine in France is steadily increasing. In 1898 it was in Paris and in the rest of France, respectively, 234 and 120 bottles per head. In 1901 it was 254 and 150 bottles, respectively. Meanwhile there has been a corresponding decrease in spirit drinking, which has fallen from eleven and one-quarter bottles of proof spirits per head in 1898 to eight bottles in 1901.

BEET SUGAR GOES EAST. A report is printed in Bradstreet's that beet-sugar interests have invaded the New York market, and that a shipment of 14,000 barrels has been made from California. It is alleged that this shipment probably marks the beginning of a steady movement. According to Willett & Gray, the net decrease in the new beet and cane sugar crops of the world is estimated at 1,108,680 tons. Last season the crops gave an excess of 1,340,862 tons, which increased the stocks to such enormous figures as to cause prices to fall below the cost of production. The decreased production will not be sufficient to meet the demands for actual consumption; therefore a material reduction in the heavy stocks may be expected, but the supply is likely to be excessive for some time to come.

GENERAL BUSINESS TOPICS.

RICE FAMINE. It is believed that the Philippines will experience a rice famine. The Islands' crops are small, the oriental supply seems limited and the price is advancing rapidly.

OIL FROM LEMONS. In response to inquiries from Secretary Wood of the San Diego Chamber of Commerce, the United States Consul at Palermo, Italy, gives a description of the method invented by Ingenere Dominico Monfalcone for extracting the oil from cull oranges and lemons. The translation follows:

A hollow cylinder of sheet iron, from whose interior projects a great number of metallic spikes, is placed diagonally in respect to its longitudinal axis on two hollow trunnions about which it may revolve. This is the puncturing apparatus.

From 1200 to 1500 lemons or oranges, with a certain quantity of water, are placed in this cylinder, which is set in motion by steam. As the cylinder revolves the fruit is thrown upon the spikes in the cylinder, puncturing it and allowing the juice to escape.

This puncturing apparatus is surrounded by another cylinder, through a hole in which steam is allowed to circulate freely, heating the essence in the interior cylinder. If necessary, also, steam may be introduced into the interior from the exterior cylinder.

The right trunnion connects the interior cylinder with a condenser of the usual spiral shape, the end of which lies in another cylindrical vessel.

Before this apparatus can be set in motion it is necessary to produce a vacuum in the condenser and the puncturing cylinder, which is done by means of a steam pump. When this has been done the other apparatus is set in motion. The steam passing into the outer cylinder causes the liquid in the puncturing cylinder to boil and the steam from this passes through the trunnion and into the condenser. Here the steam becomes liquid again and is allowed to flow into the third cylindrical vessel, from which the oil thus produced can be easily extracted.

LOCAL PRODUCE MARKETS

Butter, Eggs and Cheese.

BUTTER—Fancy Board of Trade creamery, per square, 25; southern creamery, 25@26; dairy, 20@25; Coast creamery, 25@26.

EGGS—Per doz., fresh ranch, 35@37; northern, 24@25; cold storage, 22½@25; fresh eastern, 29@30.

CHEESE — California, Anchor, per lb., 14; California, Young America, per lb., 17; California, 3-lb. hand, per lb., 19; Coast, full cream, per lb., 13½; domestic Swiss, per lb., 19; imported Swiss, per lb., 27; Edam, fancy, per doz., 9.00; Martin's New York cream, per lb., 15@15½; Wisconsin, full cream, per lb., 15½; Marsaw, 15@16.

Potatoes, Onions and Vegetables.

POTATOES—Per ctl., Early Rose, 75@1.20; Burbanks, 65@1.20; Snowflakes, 50@85; Salinas Burbanks, 1.35@1.45; Highland Burbanks, 90@1.00.

ONIONS—Silverskin, 30@75; Danvers, 90@1.00.

VEGETABLES—Beets, per cwt., 70@85; cabbage, 75@85; carrots, 60@85 per cwt.; green chiles, 2@3 per lb.; dry chiles, per string, 60@75; lettuce, per sack, 1.00@1.25; parsnips, 90@1.00 per cwt.; green peas, 4@5½; radishes, per doz. bunches, 12½@15; string beans, 4@5; turnips, 75@85 per cwt.; garlic, 3@5; tomatoes, per box, 20@40; cucumbers, per box, 25@45; summer squash, per box, 25@40; corn, per sack, 75@1.20; celery, 30@35.

Beans and Lentils.

BEANS — Pink, per cwt., 3.25@3.50; Lady Washington, 3.75@4.00; small white, 3.75@4.00; Limas, 4.50@5.00; Garbanzos, 3.75@3.00; field peas, 2.50; lentils, 3.00@3.50; horse beans, 3.50.

Sugar.

SUGAR—Prices are based on sacks. Ebls. cost 10c, ¼ bbls. 25c and boxes 50c per 100 lbs. more. All prices are net cash. Best sugar, 4.12½; cane sugar, 4.22½; cube, 4.77; powdered, 4.67; confectioners', A, 4.50; Extra C, 4.40; Golden C, 3.90; D, 3.80.

Provisions.

HAMS—Per lb., Rex, 13½; California, 9½@11; Winchester, medium, 15½; do., light, 15½; Premium, 16½; skinned, 16½@17; Gold Band, 16½.

DRY SALT PORK — Per lb., clear bellies, 13@16½; short clears, 12½@13½; clear backs, 12½@13½.

PICKLED BEEF—Per lb., insides, 14½@17½.

PICKLED PORK—Per bbl., Sunderland, 24.00.

BACON — Per lb., Rex breakfast, 13½; mild cured, 14½; Winchester, medium, 19; light, 20; Empire, 21; Premium, 23; Diamond C, 20; 4-oz., 21; Gold Band, 23.

LARD — Pure, per lb., Silver Leaf, tierces, 14; Rex, tierces, 12½; White Label, tierces, 14; pure lard, tcs. bas., 12½@13½; comp. lard, tcs. bas., 8@9½; Suetene, 9½; vegetole, 10½.

Fresh Fruits and Berries.

LEMONS—Per box, choice to fancy, 75@1.50; green, 75@1.25.

ORANGES—Valencias, 2.50@3.50.

LIMES—Per 100, 1.25.

COCOANUTS—Per doz., 75@1.00.

BANANAS—Per bunch, 1.50@2.25.

CRANBERRIES—Per bbl., 9.50.

STRAWBERRIES—Per box, common, 6@8; fancy, 9@12.

BLACKBERRIES—Per box, 5@7.

WATERMELONS—Per doz., 75@1.50.

NUTMEG MELONS—Per doz., 40@1.25.

PEACHES—Per box, 50@70.

FIGS—Per crate, 50@75.

APPLES—Per box, 75@1.25.

PEARS—Bartletts, 1.25@1.75.

PLUMS—Per lb., 2@3.

GRAPES — Muscats, per box, 75@85; blue grapes, per box, 75@85.

Dried Fruits, Nuts, Raisins.

DRIED FRUITS—Apples, evaporated, choice to fancy, 7½@9½; apricots, 6½@7½; peaches, fancy, 6@7; choice, 5@7½; pears, fancy evaporated, 6@6½; plums, pitted, choice, 7½@8; prunes, choice, 5½@6; fancy, 6½@7½; dates, 5@7; figs, sacks, California white, per lb., 4@7; California, black, per lb., 2@4; California, black, in 7-lb. tin, per lb., 40@75; imported Smyrna, 8@9.

RAISINS—Fancy Clusters, per box, 2.00; London Layers, per box, 1.90@2.00; soose, 6½@7 per lb.; Seedless Sultanas, 5@7½.

NUTS — Almonds, paper-shell, 14; softshell, 13@13½; hardshell, 10@11; Brazils, 12; filberts, 12½; peanuts, raw, eastern, 5½; roasted, 8½; California, choice, 6½@7½; California, fancy raw, 6½; California, roasted, 7½@7½; walnuts, softshell, first grade, 11½@12½; hardshell, first grade, 10@11; pinones, New Mexico, 7.

Honey and Beeswax.

BEESWAX—Per lb., 25@30.

HONEY—Per lb., in comb, frames, 11½@14; extracted, 6@7.

Flour and Feedstuffs.

FLOUR—Per bbl., local extra roller process, 3.30@4.20; northern, 3.85; eastern, Pillsbury's Best, 5.75; lower grades, 3.50@4.75; graham flour, 3.50.

ROLLED BARLEY—1.20.

CRACKED CORN—1.35.

BRAN—1.20.

Live Stock.

HOGS—Per cwt., 6.30@7.00.

CATTLE—Per cwt., 4.00@4.50 for prime steers; 3.50@3.90 for cows and heifers; calves, 4.00@5.00; stags, 2.50 per head; others, 4.25@4.90; oxen, 3.50@4.00; lambs, 5.00@7.00.

Fresh Meats.

BEEF—Per lb., 10@9½.

VEAL—8@10.

MUTTON—Per lb., 7½@8½; lamb, 8.

PORK—Per lb., 9½.

Poultry.

POULTRY—Dealers pay live weight for stock in good condition: Broilers, per lb. for poultry; chickens, 10@15; for turkeys, 15@17; geese, 11@12.

COLD STORAGE—Turkeys, 21@22 per lb.; hens, 16@17 per lb.; ducks, 14@16 per lb.

Hay and Grain.

BARLEY—Mill price, 90.

OATS—Jobbing price, 1.30@1.40.

CORN—1.40.

HAY—Barley, 10.00@12.00; alfalfa, 11.00@12.00; tame oat, 12.00; wheat, 11.00@12.00.

WHEAT—Mill price, per cental, 1.35@1.40.

STATE OF TRADE.

DUN'S WEEKLY REVIEW.

[BY THE ASSOCIATED PRESS—P.M.]

NEW YORK, Nov. 7.—R. G. Dun & Co.'s weekly review of trade tomorrow will say that trade and industry are making steady progress, reports from all sections of the country containing evidences of wholesome developments. An unusually large fall distribution occurred, and current transactions in heavier goods are liberal, considering the season. Complaints of slow freight movements are still heard, testifying to the enormous volume of business handled by the railroads, which report earnings for October, 4.8 per cent. larger than last year, and 14.2 per cent. larger than in 1900. Reports from manufacturing plants have not contracts assuring activity for many months, owing to importunate customers. Prices of commodities, reported used for consumption, as shown by Dun's index number, declined about 1 per cent. during October, or $99.879 compared with $100.645. The decrease occurred in meats 2¼ per cent., mainly the latter. The only developments of note in the steel markets has been the 10-per-cent. reduction in price of tin plate, to take effect December 1. While some change was anticipated, the trade was not prepared for so large a cut. The recent lowering of price lists in certain sections of the market should stimulate foreign trade. There will be occasion for gratification, as some additional export movement is needed to offset the heavy imports of pig-iron and billets. Many of the furnaces have been compelled to bank because of poor receipts of coke, and there is little evidence of improvement in the railway situation, motive power being utterly inadequate. Contracts run far into the future in structural material for bridges and buildings, while plates are sought by car works and ship yards. High premiums are still paid for prompt delivery, but most shipments are o nold contracts placed at regular list prices. Recent enlargement of facilities has greatly increased production in many lines, which explains the slightly easier tone of the market as a whole, but there is no evidence of diminished demand nor unsound conditions. Failures not noted.

Bradstreet's Review.

NEW YORK, Nov. 7.—Bradstreet's tomorrow will say ofbbing trade has continued active at most markets, exceeding last year's. Spring sales are of good volume, indicating confidence and enormous shipments of all classes of merchandise have congested the railroad already fully occupied in trying to move supplies of fuel to consumers and grain crops to market. Warm weather early in the week retarded retail trade, and slightly affected some collections, but colder weather west later stimulated demand for heavy goods and gives promise of bettering final distribution materially. The mild, open fall season has been valuable to the farmer, however, enabling complete farming preparations, and insuring a satisfactory beginning to the wheat crop, beside allowing the late cotton to mature and facilitating all outdoor work, such as building. Good collections are the rule, few exceptions to this being noted, and this only where rapid marketing of grain has been interfered with or retail demand for heavy goods has been held in abeyance. Failures are fewer than last year, and the liabilities for October were less than in all but one of the past ten years. Prices show great steadiness, those increasing or remaining unchanged far outnumbering those declining. With increasing movement some weakness in the cereals is noted, but this is construed favorably, because being likely to encourage export business, which, however, compares quite favorably with the last fiscal year, despite prevailing high prices. The labor situation is quiet, and a favorable influence for continued peace is the disposition on the part of the railroads to grant wage advances. A feature of the trade is the immense volume of merchandise moving to western consumers. Railroads report cars and locomotives both scarce. New buying for spring account is of good volume, and holiday trade is increasing. Iron and steel show little change. Small dealers in lumber are less active, but wholesalers report manufacturers still behind on orders. A new war has broken out in the sugar trade, the Pacific Coast beet product contesting eastern markets with that of cane. Raw sugar is firmly held on the expected World's crop being shorter, but the refined is weaker, partly owing to the war talk and partly because the canning season is about over. Business failures in the United States for the week ending November 6, number 148 as against 134 last week; 191 in this week last year; 161 in 1900; 182 in 1899, and 187 in 1898. Wheat, including flour, exports for the week ending November 6, were 5,715,555 bushels, against 5,907,620 last week; 5,469,645 in this week last year and 3,552,307 in 1900. Wheat exports since July 1 aggregate 97,144,492 bushels, against 112,198,584 bushels last season and 67,468,701 in 1900.

Bank Clearings.

NEW YORK, Nov. 7.—The following table, compiled by Bradstreet, shows the bank clearings at the principal cities for the week ended November 6, with the percentage of increase and decrease, as compared with the corresponding week last year:

	Amount.	Per ct. Inc.	Per ct. Dec.
New York	$1,415,106,002	15.2	
Chicago	160,564,351		5.1
Boston	159,318,679	21.2	
Philadelphia	108,589,752	8.7	
St. Louis	44,281,804		2.4
Pittsburgh	35,457,160	8.5	
Baltimore	30,220,082		9.6
San Francisco	26,071,365		.7
Cincinnati	23,420,950	17.9	
Kansas City	20,351,664	2.4	
Cleveland	14,741,400		6.4
Minneapolis	13,277,315		1.6
New Orleans	14,151,573		4.1
Detroit	10,197,591		19.9
Louisville	10,966,563	17.5	
Indianapolis	11,182,285		2.2
Providence	6,847,000		7.5
Omaha	7,448,151	11.7	
Milwaukee	7,419,805	8.9	
Buffalo	6,274,765	6.0	
St. Paul	6,311,109		11.1
St. Joseph	4,565,981		2.2
Denver	4,765,385	13.2	
Richmond	5,206,327		14.4
Savannah	3,715,438	2.2	
Salt Lake City	3,190,582	17.3	
Albany	3,272,424		
LOS ANGELES	4,583,080	29.1	
Memphis	5,175,767	25.5	
Fort Worth	3,729,250		27.3
Seattle	4,248,903	8.0	
Washington	4,063,910	31.3	
Hartford	3,452,169		3.8
Peoria	3,180,848	19.1	
Toledo	3,265,842	28.7	
Portland, Or.	4,066,419	13.1	
Rochester	3,185,691	18.9	
Atlanta	3,588,256	17.2	
Des Moines	2,223,820	14.1	
New Haven	2,084,020	21.5	
Worcester	1,926,911	11.8	
Nashville	1,589,152	3.9	
Springfield, Mass.	1,624,230		6.0
Norfolk	1,935,422	39.3	
Grand Rapids	1,722,745	21.4	
Scranton	1,277,551		
Portland, Me.	1,226,948		26.0
Sioux City	1,606,353		
Augusta	2,539,640	45.5	
Syracuse	1,586,041	2.9	
Dayton, O.	1,472,437	8.3	
Tacoma	1,562,481	42.8	
Spokane	2,212,018	44.4	
Topeka	1,060,814	50.5	
Davenport	1,170,015		14.0
Houston	10,377,847		8.9
Galveston	10,434,000	17.5	
Columbus, O.	8,584,100	29.5	
Totals for the United States	$2,241,864,029	10.9	

*Not included in totals because containing other items than clearings.

NEW YORK MARKETS.

SHARES AND MONEY.

[BY THE ASSOCIATED PRESS—P.M.]

NEW YORK, Nov. 7.—The irregular tone of the stock market prevailed again today. The level of prices was above last night's close during the greater part of the day, but the advances were exceedingly spotty, and were not well-maintained, in the later dealings, as was the case yesterday, the efforts of professional operators to realize profits on the advance wiped out the advance, and the market closed weak, with not losses sprinkled all through the list. No important gains were left at the close. The dealings were smaller than yesterday, and were more strictly professional. The operations could not be said to represent any conviction on the speculative outlook, but were simply the result of efforts of professional traders to find a current of prices for the purpose of making a turn. There were evidences of a resumption of activity by one or two of the pools which have made periodical efforts recently to advance prices, but the stocks in which they operated suffered in common with the rest of the list. At the last, Sugar was a drag on the market, and its final dip of 2¾ was an influence in the general market. The tightening of the call-money rate at the last contributed to the reaction. The strength of the sterling exchange was a threatening factor to the money market, although a further advance in sterling exchange at Paris lifted somewhat the point of profit for gold exports. The bond market was steady on a small volume of business. Today sales, par value, $1,500,000. United States 3s declined ¼ per cent. on the last call.

Closing Stocks—Actual Sales.

Atchison	85¾	Southern Pacific	69¾
Atchison pfd	99¾	So. Railway	38¾
Baltimore & Ohio	104¾	So. Railway pfd	94¾
B. & O. pfd	94	Texas & Pacific	45¼
Canadian Pacific	134	T., St. L. & W.	30¾
Canada Southern	83	T. St. L. pfd	47¾
Chesa. & Ohio	47½	Union Pacific	103¾
Chicago & Alton	35	Union Pac. pfd	91½
" & Alton pfd	72	Wabash	27½
C., I. & L.	22½	Wabash pfd	47¾
C., I. & L. pfd	81	W. & L. E.	28
C. & E. Illinois	98	W. & L. E. 2d pfd	86
Chicago & G. W.	28¾	Wis. Central	26¾
C. & G. W. "A"	84	Wis. Cen. pfd	51
C. & G. W. pfd	62	Express Co's—	
Chicago & N. W.	224	Adams	200
C., R. I. & P.	199	American	230
Chicago Ter.	19¾	United States	133
Chicago Ter. pfd	50	Wells-Fargo	225
C. C. C. & St. L.	93	Miscellaneous—	
Colo. Southern	31	Amal. Copper	62¾
Colo. So. 1st pfd	77½	Am. Car & F.	37¼
Colo. So. 2d pfd	57½	Am. Car & F. pfd	92
Del. & Hudson	165	Am. Linseed Oil	17
D., L. & W.	215	Am. Lin. Oil pfd	40
Denver & R. G.	42¾	Am. S. & R.	44
D. & R. G. pfd	90¾	Am. S. & R. pfd	94
Erie	37¾	Anaconda M. Co.	92
Erie 1st pfd	68	Brooklyn R. T.	61¾
Erie 2d pfd	52	Colo. Fuel & I.	35¾
Great N. pfd	187	Con. Gas	216
Hocking Valley	91	Cont'l Tob. pfd	119¾
Hock. Val. pfd	90	Gen. Electric	184
Illinois Central	145¾	Hocking Coal	23¼
Iowa Central	42	Int'l Paper	19
Iowa Cen. pfd	72	Int'l Paper pfd	71¼
Lake Erie & W.	43	Int'l Power	53
L. E. & W. pfd	120	Lacled. Gas	90
Louis. & Nash.	133¾	Nat'l Biscuit	45¾
Manhattan L.	136½	Nat'l Lead	27¾
Met. St. Ry.	139½	North American	119
Mexican Central	25	Pacific Coast	72¾
Mexican Nat'l	18	Pacific Mail	47¾
Minn. & St. L.	108¾	People's Gas	102¾
Missouri Pacific	103¾	Pr. Steel Car	35¾
M., K. & Texas	28½	P. S. Car pfd	91½
M., K. & T. pfd	58	Pull. Palace Car	225
N. J. Central	165	Republic Steel	30¾
N. Y. Central	153¾	Rep. Steel pfd	91
Norfolk & W.	72¾	Sugar	115¾
Norfolk & W. pfd	80	Tenn. Coal & I.	69¾
Ontario & W.	34¾	Union Bag & P.	13¾
Pennsylvania	152¾	Union Bag & P. pfd	77¾
Reading	44¾	U. S. Leather	13¾
Reading 1st pfd	80¾	U. S. Leather pfd	87¾
Reading 2d pfd	76	U. S. Rubber	17½
St. Louis & S. F.	24¾	U. S. R. pfd	84
St. L. & S. F. 1st pfd	68	U. S. Steel	39
St. L. & S. F. 2d pfd	53¾	U. S. Steel pfd	90¾
St. L. S. W.	29½	Western Union	90¾
St. L. S. W. pfd	66½	Am. Loc. Co.	39¾
St. Paul	180½	Am. Loc. Co. pfd	92¾
St. Paul pfd	193¾	K. C. Southern	23¼
		K. C. So. pfd	55½

Total sales for the day, 428,000 shares.

Bond List.

U. S. 2s reg.	109¾	L. & N. Un. 4s	101
U. S. 2s coup.	109¾	Mex. Cen. 4s	80¾
U. S. 3s reg.	108	Mex. C. 1st Inc.	27¾
U. S. 3s coup.	108¾	M. & St. L. 4s	79¾
U. S. n. 4s reg.	136¾	M., K. & T. 4s	95¾
U. S. n. 4s coup.	136¾	M., K. & T. 2ds	82¼
U. S. old 4s reg.	110¾	N. Y. C. 1sts	102¾
U. S. old 4s coup.	110¾	N. Y. C. G. 3½s	100
U. S. 5s reg.	106¾	N. Y. C. Gen. 3½s	93¾
U. S. 5s coup.	106¾	N. P. 4s	103¾
Atchison, Gen. 4s	101¾	N. P. 3s	73¾
Atchison, Adj. 4s	93	N. & W. Con. 4s	100¾
B. & O. 4s	110¾	Reading Gen. 4s	87¾
B. & O. 3½s	94½	St. L. & I. M. 5s	114½
B. & O. Conv. 4s	107	St. L. & S. F. 4s	99¾
Can. So. 2ds	107¾	St. L. S. W. 1sts	97¾
Cen. of Ga. 5s	106¾	St. L. S. W. 2ds	77¾
C. of Ga. 1st Inc.	73	S. A. & A. P. 4s	87
C. & O. 4½s	106¾	So. Pacific 4s	93¾
C. B. A. 3½s	91	So. Railway 5s	118
C. B. & Q. n. 4s	103¾	T. & P. 1sts	120¾
C. M. & St. P. 4s	113¾	T. St. L. & W.	79½
C. & N. W. 7s	132½	Union Pacific 4s	105
C. R. I. & P. 4s	105	U. P. Conv. 4s	107
C. C. C. & St. L.	101	Wabash 1sts	117¾
Chicago Ter. 4s	87	Wabash 2ds	100
Colo. & So. 4s	92¾	Wabash Deb. B.	80
D. & R. G. 4s	101	West Shore 4s	113¼
Erie prior lien 4s	97¾	W. & L. E. 4s	92¾
Erie Gen. 4s	75	Wis. Cen. 4s	92
Fort Worth 1sts	114¾	Cent'l Tob. 6s	66¼
Hock. Val. 4½s	109¼		

Boston Stocks and Bonds.

Money—		U. S. Steel pfd	87
Call loans	5@6	West'house Com.	104½
Time loans	5@6	Mining—	
Bonds—		Adventure	18¼
Atchison 4s	101	Allouez	27½
Gas 1st	98	Amalgamated	62¾
Railroads—		Daly-West	49
Atchison	85¾	Dominion	27¼
Atchison pfd	95¾	C. & Hecla	502@507
Boston & Albany	258	Centennial	18½
Boston & Maine	154	Copper Range	61¾
Boston Elevated	154	Dominion Coal	128
N. Y. N. H. & H.	227	Isle Royale	13¼
Fitchburg pfd	143	Old Dominion	16
Union Pacific	103¾	Osceola	54½
Mexican Central	25	Quincy	129
Miscellaneous—		Santa Fe Copper	14½
Am. Sugar	116	Tamarack	158
Am. Sugar pfd	117½	Trimountain	94
Am. Tel. & Tel.	163¾	Trinity	19¼
Dom. I. & S.	37¾	United States	20¾
Gen. Electric	184	Utah	21
Mass. Electric	37¾	Victoria	3¼
Mass. Elec. pfd	96	Winona	3¾
United Fruit	105¾	Wolverine	58
U. S. Steel	39		

New York Money.

NEW YORK, Nov. 7.—Close: Money on call, firm at 4½@6 per cent.; closing bid and asked, 5@6 per cent.; prime mercantile paper, 5½@6 per cent.; sterling exchange firm, with actual business in bankers' bills, 4.87@4.87½ for demand, and at 4.83@4.85 for sixty days; posted rates, 4.84½@4.85 and 4.88; commercial bills, 4.83@4.83½. Bar silver, 47½. Mexican dollars, 39½. Government bonds easier; State bonds, dull; railroad bonds, steady.

Treasury Statement.

WASHINGTON, Nov. 7.—Today's statement of the treasury balances in the general fund, exclusive of the $150,000,000 gold reserve in the Division of Redemption, shows: Cash balance, $205,774,152; gold, $112,184,754.

London Silver.

LONDON, Nov. 7.—Consols, 93 7-16; silver, 23 1-16.

GENERAL EASTERN MARKETS

GRAIN AND PROVISIONS.

[BY THE ASSOCIATED PRESS—A.M.]

CHICAGO, Nov. 7.—Evidence of a better movement abroad was the leading feature in wheat today, and caused a firm undertone. There was considerable selling by locals, early, due to good weather and large receipts in the Northwest, and prices had a slight setback. A good cash demand and predictions of unfavorable weather for the movement were bull factors, and tended to strengthen the market. After a decline, late in the day, there was another rally, and the close was near the top. December opened unchanged to ⅛c lower, at 71⅛@71¼, and after selling off to 70⅞@70¾, the price advanced to 71⅜, weakening again at the close, only to finish firm and ⅛ to ¼ higher, at 71⅜@71⅝. Predictions of more favorable weather throughout the corn belt together with a good export demand, were the features in corn, and a firm undertone was manifested. December closed ¼ to ⅜ up, at 51. Oats ruled dull, but prices were slightly higher. The close was firm, with December ⅛ to ⅜ up, at 30@30⅛.

The leading futures closed as follows:

	Closing.
Wheat, No. 2—	
November	70¾
December	71⅜@71⅝
May	73¾
Corn, No. 2—	
November	53
December	51
May	43¾@43½
Oats, No. 2—	
December (new)	30@30⅛
May	31⅝

Cash quotations were as follows: Flour was steady; No. 2 DURUM wheat, 71@71½; No. 3 spring, 66@69½; No. 2 red, 67½@70½; No. 2 corn, 50@54; No. 2 yellow, 53½@54½; No. 2 oats, 29¾; No. 3 white, 28; No. 4 white, 26@32; No. 2 rye, 48¾; good feeding barley, 28@42; fair to choice malting, 43@58; No. 1 flax seed, 1.11; No. 1 northwestern, 1.12; prime timothy seed, 3.80; mess pork, per bbl., 16.87@17.00; lard, per 100 lbs., 11.20@11.22½; short ribs, sides (loose,) 10.25@10.50; dry salted shoulders (boxed,) 9.62½@9.75; short clear sides (boxed,) 9.75@10.50; clover, contract grade, 10.75.

Grain Movements.

Articles—	Receipts.	Shipments.
Flour, barrels	40,400	17,000
Wheat, bushels	365,000	71,000
Corn, "	189,000	250,000
Oats, "	316,000	214,000
Rye, "	31,000	3,000
Barley, "	19,377,847	22,400

On the Produce Exchange today the butter market was firm; creamery, 16¼@20½; dairy, 15@21; eggs, steady, 22; cheese, steady, 11@12.

New York Metal Market.

NEW YORK, Nov. 7.—Tin declined £1 3s to £117 for spot and £115 5s for futures in London. Locally, tin was dull and weak, but nearly unchanged. Spot closed at 26.45@26.50. Copper shared in the tin weakness in London, losing 1s 3d with spot at £51 17s 6d, and futures at £52 3s 7d. New York was lower. Standard closed at 11.00; Lake, 11.00@11.50; electrolytic, 11.35@11.65; casting, 11.15@11.65. Lead in London was 1s 3d higher; spot closing at £10 13s 9d. New York at 4¼. Spelter firm at 5.40 locally, and at £19 4s in London.

New York General Markets.

NEW YORK, Nov. 7.—Wheat, spot, steady; options closed ½ to ⅝ higher. May closed 78; December closed 73⅝. Hops, firm. Hides and wool quiet. Coffee, spot Rio, nominal; No. 7 invoice, 5¾; mild, quiet; Cordova, 7½@9½. Futures closed quiet: December, 4.95; January, 5.00@5.05; March, 5.15@5.20; April, 5.25.

California Dried Fruits.

NEW YORK, Nov. 7.—The market for evaporated apples is unchanged; common, 5@6; prime, 6½@6¾; fancy, 7@8. Spot prunes, firm; 3½@7½ for all descriptions. Apricots, quiet, 7½@12 for boxes, and 7@10 for bags. Peaches, firm and unchanged, at 12@16 for peeled, and 6½@10½ for unpeeled.

New York Dairy Market.

NEW YORK, Nov. 7.—Butter—Receipts, 3800; packages irregular; State dairy, 15@24; creamery extra, 25; June creamery, 19@24½. Eggs—Receipts, 5600; packages irregular; State and Pennsylvania, 25; western candled, 21@24.

New York Sugar Market.

NEW YORK, Nov. 7.—Sugar—Raw, firm; fair, refining, 3¾; centrifugal, 96 test, 3¾; molasses sugar, 3¼; refined, unsettled; crushed, 5.05; powdered, 4.85; granulated, 4.85.

Portland Wheat Market.

PORTLAND (Or.) Nov. 7.—Wheat, quiet and firm. Walla Walla, 70@71; blue stem, 74@77; valley, 70.

Oil Transactions.

OIL CITY, Nov. 7.—Credit balances, 137; opened, 138 bid; closed, 139; no sales.

Hops at Liverpool.

LIVERPOOL, Nov. 7.—Hops at London: Pacific Coast, firm, £6 10s@£7 5s.

Liverpool Grain.

LIVERPOOL, Nov. 7.—Close: Wheat, December, 5s 10d; March, 5s 10¾d.

Tacoma Wheat Market.

TACOMA, Nov. 7.—Wheat unchanged; blue stem, 71; club, 69.

LIVE-STOCK MARKETS.

DENVER CLOSING FIGURES.

[BY THE ASSOCIATED PRESS—P.M.]

DENVER, Nov. 7.—Cattle—Receipts, 500, strong; beef steers, 2.75@4.50; cows, 2.50@3.50; feeders, paid to river, 3.50@4.25; stockers, 2.00@4.00; bulls, stags, etc., 1.50@2.00. Hogs—Receipts, 200; lower; light packers, 6.50@6.60; mixed and heavy, 6.45@6.55. No sheep.

Kansas City Live-stock Market.

KANSAS CITY, Nov. 7.—Cattle—Receipts, 5600, including 1600 Texans; steady and strong; native steers, 3.50@6.20; Texas and Indian steers, 3.50@4.25; Texas cows, 2.00@2.95; native cows and heifers, 1.50@4.50; stockers and feeders, 2.25@4.75; bulls, 2.25@3.40; calves, 2.50@6.00. Hogs—Receipts, 13,000. Market weak, 5c lower; bulk of sales, 6.50@6.60; heavy, 6.50@6.60; packers, 6.40@6.57½; medium, 6.45@6.60; light, 6.45@6.60; yorkers, 6.55@6.60; pigs, 6.20@6.40. Sheep—Receipts, 2000; market steady; muttons, 3.00@4.15; lambs, 4.90@5.75; range wethers, 3.75@4.00; fed western ewes, 3.60@4.50; western clipped lambs, 5.00@5.50.

South Omaha Live-stock Market.

SOUTH OMAHA, Nov. 7.—Cattle—Receipts, 1300; market, steady; native steers, 4.30@7.75; cows and heifers, 3.00@4.40; western steers, 3.50@5.60; Texas steers, 3.25@4.50; cows and heifers, 2.75@4.25; canners, 1.50@2.65; stockers and feeders, 2.75@4.50; calves, 4.00@6.00; bulls, stags, etc., 2.00@3.25.

Hogs—Receipts, 7000; market, 10c lower; heavy, 6.45@6.55; mixed, 6.50@6.55;

Los Angeles County: Cities and Suburban Places.

[NEWS REPORTS FROM TIMES CORRESPONDENTS.]

PASADENA VACANT LOTS HOTBEDS FOR SCALE.

MOVEMENT STARTED FOR GENERAL CLEANING UP.

Inspector Day Urges Board of Trade to Interest Citizens in Good Work—Young Man Arrested for Stealing Bicycle.

PASADENA, Office of The Times, No. 42 South Raymond Avenue, Nov. 8.—The question of getting rid of the black scale and of preventing its further spread among the trees of the city was taken up by the Board of Trade yesterday at its regular monthly meeting. County Horticultural Inspector C. A. Day addressed the board and pointed out a remedy that may work a little if not to perfection. The board will appoint a committee to look into the proposition more thoroughly.

Inspector Day wishes the board to lend its efforts in inducing the citizens to remove and burn all the trees that are afflicted with scale. About town there are a number of lots occupied by old neglected fruit trees that are veritable hotbeds for the pest. These lots usually have no houses on them, and belong in many instances to non-residents. Oftentimes they are being held for sale for building sites, the owners figuring that more money can be realized from them by their sale than from anything they may produce. The infested lots adjoin growing and thriving orchards in many cases, and there is no use in the owner of the orchard fumigating his trees if his neighbor maintains an incubator for the pests just across the hedge or fence.

The question of passing an ordinance requiring the removal of the diseased trees is being talked and talked, and from many sides such a move is urged, but in the meantime much good can be accomplished by cutting out the old trees and burning them on the ground or using them as stovewood. The pepper trees are the most dangerous propagators of the scale. The parasite known as the African fly has been introduced, and it is hoped will soon become acclimated and flourish. In some instances it is showing promise of this, but many millions of the parasites would be necessary to make an impression on the scale that inhabit the neglected orchards.

BIKE THIEF CAUGHT.

Leon Snow, alias Vogel, is in jail for stealing a bicycle and will be examined Tuesday afternoon at 2 o'clock. Snow was captured at 4 o'clock yesterday morning by Policeman Austin, who found him in Grimes's restaurant, endeavoring to alter the seat of a wheel with a wrench. Austin suspected that the wheel did not belong to the man with the wrench, else it would not have been altering. Snow did not give the officer a clear account of himself, so was collared.

During the day it developed that Austin had done a clever bit of detective work. The wheel was found to belong to J. E. Baker, employed at the Model Bakery, who attended the Woodman dance. When Baker had danced his fill at about fifteen minutes past midnight, he looked for his wheel and it was gone.

The man arrested has been here since Wednesday and was employed at his trade as house painter. He says he has parents "in the old country," and an uncle, brother and sister in San Francisco.

PASADENA BREVITIES.

Mrs. J. K. Ryerson of South Raymond avenue, corner Bellevue drive, was severely burned by the deadly gasoline stove yesterday. Mrs. Ryerson was filling her stove, not knowing that it was lighted, when it caught fire and the flames burst forth into her face and over her hands and arms. She was rescued before serious damage was done.

Today the Board of Education will issue specifications for the instruction of architects in bidding for plans for the new High School. The school is to have about twenty rooms, will be of brick and stone and may have a large clock in the tower so that everybody in town may tell the time of day when uncle has the watch.

Dr. R. R. Meredith, the new pastor of the First Congregational Church, arrived yesterday and was greeted by a large delegation of his flock who went to Sierra Madre station to meet the train. He will reside with his family at the home of Mrs. Osborne on West California street. He will preach his first sermon next Sunday.

An exhibit of children's work will be given the 22nd. inst. under the auspices of the Outdoor Art Association in Library Park. Representatives from the different schools met the committee yesterday to choose sites for the exhibits. Considerable interest has been manifested and the exhibit promises to be a great success.

A public-spirited citizen has suggested to the Board of Trade that Pasadena ought to get together and pull for a government building of some sort while they are being dealt out over the country. It was pointed out that Congressman McLachlan is a local product and might use his influence in the matter.

The Americus Club is talking of going in for the competitive banner offered by Republican campaigners. Yesterday Secretary Frost received a letter from Committeeman Bradner W. Lee thanking the boys for their aid during the campaign just closed.

President Walter A. Edwards of Throop Institute is expecting a visit from his parents and sisters, Dr. and Mrs. Richard Edwards and the Misses Edwards and Ellen Edwards from Edwardsville, Ill.

The Second people of the Lincoln-avenue Methodist Episcopal Church will give a reception of "Ye Olde Time Dissolving Friday evening next at the home of Miss Edna Wright on Bradley street.

Mrs. C. Howell has rented her home on South Moline avenue and with her daughter, Jessie Reynolds, will spend part of the winter at the seashore.

Mr. and Mrs. Tracy Drake of Chicago arrived yesterday to take the Christy home in California street for the winter.

The Epworth League of the First Methodist Episcopal Church gave a social last night in the church parlors.

Dr. and Mrs. J. C. Fraser left last evening for Rome, N. Y., on account of the illness of the doctor's mother.

On Thursday the High School basketball team defeated the Throop team by the score of 16 to 8.

Gen. M. C. Wentworth, manager of the Hotel Raymond, is expected to arrive today.

Frank C. Monroe is again confined in the Pasadena Hospital with nervous trouble.

The Elks entertained their lady friends at cards last evening.

Special bargains in dress goods for 37½ and 75 cents at Bon Accord.

Artists' materials at Wadsworth's.

SAN PEDRO.

"BOSS" CRAIG IS SORE.

SAN PEDRO, Nov. 7.—There are quite a few soreheads over the result of the election in this city. Principally among them is "Boss" Craig, the labor union agitator, who thought he had things his own way in the Thirty-fourth Senatorial District, and that his election as State Senator was a moral certainty. Even the union vote turned against him here and rounded up a record-smashing majority for the Republican candidate. Craig had hoped to get into the Legislature, where he might have "done politics" for single-tax issues and labor union hobbies.

John Graf, the union agitator who was arrested last week on a charge of assault with intent to commit rape, appeared before Justice Downing this morning for hearing, and his case was continued until Wednesday.

HARBOR NEWS.

The schooner Expansion, Capt. Lorsen, is here from Tacoma with 720,000 feet of lumber for the Kerckhoff-Cuzner company.

The schooner Muriel, Capt. Kindler, is in port from Redondo to finish unloading the balance of her cargo, consisting of 545,000 feet of lumber for the Stimson Mill Company, which she brought from Ballard.

The schooner Comet, Capt. Lankilde, arrived with a cargo of lumber from Port Gamble.

The steamer Fulton, Capt. Lee, from Hardy Creek, is discharging 12,000 railroad ties at the wharf of the Southern Pacific company.

The barkenthine Mary Winkelman, Capt. Guttormsen, arrived from Astoria with 600,000 feet of lumber for the new Southwestern company.

The schooner A. F. Coats, Capt. Dahloff, is here from Fairhaven with 890,000 feet of lumber for the E. K. Wood company.

The steamer Lackme, Capt. Johnson, finished discharging here and sailed for San Francisco.

The schooner Marie E. Smith is here with a cargo of lumber from Redondo.

The steamer Brunswick, Capt. Kohler, sailed yesterday for San Francisco for orders.

The steamer Pasadena, Capt. Rassmussen, sailed for Eureka to reload.

The schooner Luzon, Capt. Christensen, sailed for West Port yesterday to reload.

The schooner Alert, Capt. Krebs, is here from Gray's Harbor with a cargo of lumber for the E. K. Wood company.

The steamer Noyo, Capt. Ellinson, finished discharging here and sailed yesterday for Fort Bragg.

The steamer Marshfield, Capt. Dettmers, from Hardy Creek, is discharging 470,000 feet of lumber at the wharf of the L. W. Blinn company. She has a small consignment for the Southern California company also.

The schooner Maggie C. Russ, Capt. Nelson, finished discharging at this port and sailed for Coos Bay to reload.

The steamer Fulton, Capt. Lee, finished discharging here this afternoon and sailed during the evening for San Francisco for orders.

Capt. Rassmussen has succeeded Capt. Hamilton as master of the steamer Pasadena. The schooner Louise, now in this port, has also changed masters.

The fishing sloop Alpha brought in several tons of sardines for the California Fish Company. The captain reports that sardines are not so plentiful now as they have been.

AZUSA.

LEMON PROSPERITY.

AZUSA, Nov. 7.—The Glendora Lemon Association held its annual meeting Thursday afternoon. This organization has completed its first year's business, and while the lemon market for the past year has been rather below the average of recent years, the association has prospered and the returns to the growers have been satisfactory. There is every prospect of a large increase in the output of lemons the coming season. The new board of directors is made up of Charles C. Warren, president; J. J. West, vice-president; E. O. Kennard, secretary; W. B. Cullem, W. Edward Wamsley, William Bowring and Dr. John Needham. E. M. Hatch was re-appointed manager.

Fred A. Frye has the contract for building an eight-room cottage on the ranch of Charles G. Twist.

Evan Davis is at home from his mines in Rattlesnake Cañon for a short stay.

POMONA.

LIBRARY PROGRESS.

POMONA, Nov. 7.—Work upon the new Carnegie library building is progressing satisfactorily. The roof is already finished, and the plasterers are working upon the exterior of the brick walls. The metal lathing of the interior of the building has been commenced, and the plumbers are doing their work, while the heating and ventilating apparatus will be here the first of the week. Franklin P. Burnham, of Burnham & Blissner, the supervising architects, was in Pomona again today, looking after the work. Mr. Burnham is making trips here every other day, and is carefully supervising the construction.

POMONA BREVITIES.

L. T. Bishop has permanently located in Los Angeles, where he is with Arnold & Co., builders.

Loud & Gerling are shipping walnuts extensively from their drying plant, at Tenth and Palomares streets. They are also packing a number of cars of dried fruit.

Mrs. Henry Kingman of Claremont, who was for years a missionary in China, delivered an interesting address upon her work there before the Women's Missionary Society at the Congregational Church yesterday afternoon.

Pomona Chapter, No. 76, R.A.M., conferred the seventh degree of Masonry upon three candidates last evening. A number of visitors were present from Redlands, Covina and Azusa. A banquet followed the ceremonies.

The degree team of the Los Angeles Hive, Ladies of the Maccabees, came to Pomona this evening and exemplified the work of initiation before the Pomona Hive. Later a public drill was given at the Armory; also a musical and literary programme by local talent. The entertainment ended with a reception tendered to the visiting Los Angeles ladies by the ladies of the local hive.

W. R. Stevens has purchased of E. A. Padgham the latter's house and lot on Fourth street, and will soon move there.

John Woy was here from Los Angeles upon real estate business today.

"Through the Caucasus."

A young woman from Southern California, writing under a nom de plume, has begun a series of letters to The Times Magazine, describing a tour she is now making through the interior of Asia. Her first letter, describing her trip by diligence through the Caucasus, will appear the coming Sunday.

FRANK G. CARPENTER'S letter in The Times Magazine the coming Sunday will tell all about the great silk industry of France.

LONG BEACH MOVE FOR NEW CHARTER.

COUNT SHOWS TOWN HAS OVER FOUR THOUSAND SOULS.

Mayor of Pasadena Accepts Invitation to Deliver Address on Municipality's Fundamental Law—Unfavorable Comment on Cumbersome Methods of Elections.

LONG BEACH, Nov. 7.—Active measures are being taken in the interest of the movement for the reorganization of the town under a special charter.

The Good Government League has had a census taken showing that the town has a population of at least 4966 people. There is evidence that there are about 300 more whose names have not been procured.

A population of 3500 is required in order to give the town a special charter, and as the number of names on the census rolls exceeds that number by more than 500 it is expected that there will be no active opposition to proceedings for reorganization of the city—at least not on the point of required population.

There is before the City Trustees a petition containing 298 signatures and requesting the board to call an election for the purpose of choosing fifteen freeholders to frame a special charter.

Mayor Weight of Pasadena has been invited by a committee of the Good Government League to deliver an address on charter provisions. He has accepted the invitation and will speak in the City Hall here Saturday evening. At the same meeting Consulting Engineer Dewey will explain the system of sewerage proposed for this city.

ELECTIONS CUMBERSOME.

The exceedingly cumbersome and rather doubtful methods under which State, county and national elections are conducted in this State, are the subject of a good deal of unfavorable comment here. In one of the Long Beach precincts the election board, which reported for duty early Tuesday morning, did not finish its work till 5 o'clock Wednesday afternoon, making a period of about thirty-six hours of continuous service. In Precinct No. 1, there were twenty-four ballots thrown out, most of them because crosses were stamped opposite blank spaces marked "No nomination." Of those nine were Socialist and nine were Prohibition votes. The electors in those cases had apparently intended to vote the straight tickets of their parties, respectively. In Precinct No. 2 there were forty-one ballots rejected. Most of those rejections were also because of crosses stamped opposite spaces marked "No nomination."

"The instructions to the board are too indefinite," said one of the election officers today. "The board in counting the votes is many times required to pass on nice questions of law such as ought to be decided by a trained judicial mind rather than by a group of men whose occupations have not specially fitted them for weighing questions of that kind."

POSTAL FIGURES CLIMB.

The gross receipts of the Long Beach postoffice for the month of October were $1255.63. The gross receipts for October last year were $722.27, showing an increase of over 73 per cent. in favor of this year.

Free delivery is to begin in Long Beach December 1. Postmaster Hirsch has issued a request that residents and others having mail come to them here have their street names and house numbers given to their correspondents, so that their mail may come addressed properly for carrier delivery.

REPUBLICAN JOLLIFICATION.

A dinner in honor of the successful Republican candidates for township offices was given at the Del Mar Wednesday evening by Mayor and Mrs. C. J. Walker. W. S. Brayton, justice-elect, and Mrs. Brayton, R. M. Lynn, constable-elect, and Mrs. Lynn were the guests of honor. The Mayor acted as toastmaster, and among the speeches were several by ladies in the party, who made a pleasing feminine presentation of Republican doctrine. The guests were Dr. and Mrs. L. A. Pierce, Mr. and Mrs. Thomas Stovell, F. E. Robinson, Dr. W. L. Cuthbert, D. M. Cuthbert, City Trustee, and Mrs. D. M. Cate, City Trustee and Mrs. W. L. Campbell, City Treasurer and Mrs. C. L. Heartwell, Mr. and Mrs. John G. Palmer, Mr. and Mrs. W. W. Lowe, Capt and Mrs. Harry Palmer, Maj. and Mrs. Brewster C. Kenyon, City Marshal and Mrs. Thomas Williams, Mr. and Mrs. M. J. Shaul, Mr. and Mrs. F. S. Watson, Mr. and Mrs. J. E. Shrewsbury, George C. Flint, Mr. and Mrs. F. A. Crowe, Mr. and Mrs. W. Patton Wilson.

RIVERA.

RIVERA, Nov. 7.—A daughter was born yesterday morning at Rivera to the wife of Thomas Williams of Lordsburg.

Stella Robertson of Los Angeles visited relatives in Rivera Monday.

D. M. Cate and family of Long Beach spent Saturday and Sunday in Ranchito.

Mr. and Mrs. Thomas Wood of Los Angeles spent Sunday at Oliver Standlee's.

Addie Lont went to Long Beach Monday for a two-weeks' visit.

Election day passed off without excitement, although a full vote was polled. Fourteen votes were thrown out through technicalities.

J. Ira Mayse and his bride arrived yesterday from Elkhorn, Wis. They were accompanied by Mrs. Mayse's parents, Mr. and Mrs. Weaver.

MONROVIA.

BETTER ORANGE FACILITIES.

MONROVIA, Nov. 7.—Considerable preparation is being made for handling the coming orange crop. The Fay Fruit Company, which has done business here for a number of years, is putting in new machinery, electric power and otherwise improving and enlarging its facilities. A. Gregory has commenced work on a large new packing-house 80x80 feet. It is located on the Southern Pacific track, corner of Ivy avenue. The Ruddock Trench Company talks of building a new packing-house. Several carloads of Thanksgiving oranges will soon be shipped, both by the exchange and independent companies.

MONROVIA BREVITIES.

Ferd Reichard, who recently arrived from Indiana, has purchased a lot adjoining the operahouse and will build a residence and cigar factory.

Bishop Johnson will visit All Saints' Church, Duarte, Sunday, and will preach at 3 o'clock.

The Monrovia football team will play the Glendora team at the latter town Saturday.

ONE of the interesting articles to appear in The Times Magazine the coming Sunday will describe the study of the subject of the antiquity of man in America, now being made by Government scientists at Washington.

REAL ESTATE TRANSFERS.

Friday, November 7, 1902.

Mrs S A Bunnell and E Bunnell to C F Cooke, lot 18, block S, Monrovia, $100.

Susan Hoisington, William Dustin, Sophia D Reed, Mary J Clough, John F Dustin, Charles L Dustin and Annie J Clogston to Poul Stebold, lot 20, block 46, Electric Railway Homestead Association tract, $750.

John G Althouse and Tillie M Althouse to George W Stimson, part of lot 3, block 13, Fairmout tract, $1900.

Harold C Dewey to Sylvester L Houghton, lot 1, block 70, Pomona, $10.

Title Insurance and Trust Company to Lida T Perry, reconveyance of trust property.

M S Tyler and Lydia E Tyler to Jean Sentous, lot 11, Tyler tract.

Dawson B Day and Mattie L Day to Mrs. Louisa Sumner, agreement to convey part Rancho La Brea, $800.

Louisa Sumner to M C Tunnison, assignment of above.

William Ferguson and Flora M Ferguson, May Ann Briggs, Lillie May Briggs and Granville McGowan to Jane Johnston, lot at southwest corner Ferguson alley and Alameda street, $23,000.

Title Insurance and Trust Company to Willie E Peters, reconveyance of trust property.

Arthur G Russell to E W Harris, lots 10 and 19, McDonald tract, $10.

E W Harris and Anna Harris to Joseph Burkhard, lots 10 and 18, McDonald tract, $10.

Joseph Burkhard and Flora Burkhard to E W Harris, lot 1 of Lankershim Rancho, L & W Co's subdivision, $10.

E W Harris and Anna Harris to Arthur G Russell, same, $10.

Samuel H Doolittle and Esther K Doolittle to D A Davis, lots 12, 13, 14, 15 and 16, S H Doolittle's subdivision, $100.

Frank L McDonald, O C Frame and Mary E Frame to Seth H Willets, part of lots 6 and 7, block 1, Chester tract, $350.

Virginia J Kennedy to James W Henry, lots 5 and 6, Harrington tract, $10.

B F Allen to Walter A Grinton, lot 261 Grider & Dow's Adams Street tract, $10.

Carrie Harris to C C Tatum, lot 7, block 4, C V Hall tract, $10.

Sidney M Allison and Nellie Allison to H R Smith, lots 1 and 2, block 24, Whittier, $2500.

Henry T Tubbs, H L Tubbs and T Irene Tubbs to Mrs Jessie A McCoy, lot 5, block F, Menlo Park, $3500.

Title Insurance and Trust Company to M R Hanna, reconveyance of part of lot 8, block K, Mott tract.

M R Hanna to Richard Melrose, part of lot 8, block K, Mott tract, $10.

Richard Melrose and Mary Melrose to M R Hanna, lots 4 and 5, G W King's subdivision, $10.

John Edward Grant and Anetta May Grant to M Kallsher, part of lots 119 and 118, Lone Star tract, $10.

M Kallsher to Nettie M Guenther, part of lots 119 and 118, Lone Star tract, $10.

Frank G Schumacher to Helen A Sanborn, lots 18, block 14, Fairmount tract, $2400.

Abbot Kinney, A R Fraser, G M Jones and H R Gage to Elizabeth Kingman, lots 36 and 38, block 5, Crescent Bay tract, $1262.

Peter W Muller, Augusta Muller and William L Muller to W A Johnson and James B Maxwell, agreement to convey all Connell's subdivision, except lots 1, 4, 7, 13, 20, 30 and 32, block 1, and lots 13, 20, 21, 22 and 25, block 2, $3200.

Adeline Collins and F A Collins to Miss Maggie M Bolnton and Frank Ames, lot A and strip 150 ft. wide along northerly line Pico street, Lincoln Avenue Syndicate tract, $10.

C White Mortimer and A Marie Mortimer to W H Dowsing, lots K and L, block 156, and lot T, block 139, Santa Monica, $806.67.

Mrs Eva Schindle to Elisa Felber and Elena Ferrero, lots 4 and 5, block 3, Brooklyn tract, $10.

Mrs B H Hill and W J Hill by W A Hammell, Sheriff, to Desiree Michaux, part of lots 21 and 23, block B, East Los Angeles, $751.38.

T H Brabau and Augusta Brabau to Aurelio W Sepulveda, lot 29, Peck's subdivision of block 3, San Pedro, $10.

Effie A Mosse to O G Tullis, lot 8, block 169, Santa Monica, $10.

Caroline M Place to Lynn H Case, all lot T, block 146, Santa Monica, $10.

E P Newton and Emily S Newton to Small-Brown Company, lots 32 and 33, Mattison's High Level Tableland tract, $10.

I V Draper and Rachel D Draper to Henry A Moore, lots 16, 17, 18 and 19, block E, Nadeau Orange tract, part section 16, 2 south, 12 west, $2500.

California Co-operative Colony to I W Draper, lot 14, block 22, Clearwater, $140.

Franklin G Daniels and Emma F Daniels to Rudecinda F S de Dodson, undivided one-half of lot 8, block 78, San Pedro, $5.

Herbert W Crickner and Eleanor A Crickner to Charles H Strong, lot 13, block 7, Wilde & Strong's subdivision, $1100.

Estate of John W Hugus, deceased, order conferring sale to Pacific Electric Railway Company, undivided one-half in lot 7, G E Smith's subdivision. To J D Thompson part of lot 31, and all lots 32 and 33, Mill's tract.

Emma Pepperwell and John W Pepperwell to Mrs Mary E Hagan, part of lot 7, Isabella Morena tract, $1900.

August G Standberg and Emma Standberg to Mary R D Gifford, lot 2, block 4, Howes tract, $650.

Title Insurance and Trust Company to Mary Marcoux, reconveyance of trust property.

Robert W Whomes and Edna M Whomes to Carrie Nelson, lot 48, block 7, Howes tract, $10.

G A Hart and Ida M Hart to Mrs Anna Pohrnhoff, lot 19, block A, Central Beach tract, $600.

Same to same, lots 29 and 30, block C, same tract, $1200.

Anna F Morrison and E M Morrison to Mrs Elizabeth Barnes, tract known as Thurman Homestead, bounded east by land of Ward, etc, $3000.

Robert Parker and Etta Y Parker to Martha Wackerbarth, undivided one-quarter in lot 10, block 1, Shaw tract, $1.

F J Burge to G E Holdridge, lot 18, Tonner & Garbutt's subdivision, $10.

Alphonse Paradis and Marie Paradis to Edith L Hill, lot 204, Grider & Dow's Adams-street tract, $10.

William Snyder and Martha E Snyder to Wallace Newland, lots 11 and 12, block 2, Doolittle & Talbott's subdivision, $120.

Fannie E Stowell to Estella G Jennings, lots A, B and C, and part lot 14 and all lot 16, block A, Glen Rosa tract, $10.

Roch Parrail and Joseph Couget versus city of Los Angeles and George Lacour, lot on west line of Alliso street, forty-five feet west from southwest corner of property consigned to A Z Jordan, by deed 8-413, etc.

Estate of Zebulon Ferrin, deceased, decree distributing to Phebe Matilda Ferrin mortgage on property not in Los Angeles county, part lot 6, block B, San Pasqual tract.

Milo H Hannas and Grace B Hannas to J D Armstrong and Ventrula C Armstrong, agreement to convey lot 60 and part lot 46, Star tract, part lots 7 and 8, block M, Jones tract, $4250.

W M Eason, trustee, to Anna C Phillips, lot 27 and part lot 28, block 2, Wadsworth & Hollister tract, $425.

John L Pavkovich to Mercy A Ladds, lot 14, block 2, Ocean View tract, $2000.

Union Trust and Realty Company to Odus W Shupp, reconveyance of trust property.

Henry C Draves and Elizabeth M Draves to Frederick A Habersham, part block G, Formosa tract, $1400.

George W Stimson and Jennie W Stimson to Eliza A Jarvis, lot 16, block A, J W Browning's subdivision, $10.

Blanchina Garibaldi and Constantino Garibaldi to Alexander J Cuneo, part lot 18, section 11, 1 S 12, $1200.

Herman W Heilman, trustee, to Blanchini Garibaldi and Constantino Garibaldi, portion lot No 18, section 11, 1 S 12, $1.

Coonrod Smith to Milton Metzler, lot 14 and part lot 16, block 19, Fairmount tract, $10.

Eliza A Jones to James P Dawson, part lot 8, Ball's Home Place, $10.

Clarence E Bayley and Belle H Bayley to Thomas M Shepard, part lot 57, Lick tract.

Edward Mahar to Amanda Gilstead, lots 29 and 30, block 2, Central Home Place, $10.

Henry W McNabb and Wealthy A McNabb to Edgar W Spaulding and Elbert A Spaulding, lot 29, block 212, Inglewood, $75.

G D Eaton to Horace N Taylor, undivided one-half interest in those mining claims in Gold Verde, Gold Verde No 2, Veta Vada, Veta Vada No 2, Nine Pines, West Side.

William H Loomis and Octa J Loomis to Susan Stewart, lot 7, block 102, Long Beach, $10.

William L Hinman and Nannie C Hinman to Mark D Mason, lot 15, block A, H W Stanton's subdivision, $1500.

Ellen F Brickett to F A Crowe, lots 27 and 27, block 83, Long Beach, $10.

Title Insurance and Trust Company to H C Woodward, reconveyance of part lots 1 and 3, Highland Park tract.

Lindley T Smith and Maggie L Smith to U Stover, lot 25, Woodworth & Beardsley subdivision, $200.

David M Smyth to Clifton J Platt, lot 13, Howell & Hoy's subdivision, $1.

Clifton J Platt to Claude V Wishart, same, $10.

C H Hoge to Albert W Childs, all interest in contract for sale of lots 3 and 16, block 15, Wolfskill Orchard tract.

David Bonoff and Mrs Fanny Bonoff to Herbert H Tees and Edith H Teele, undivided one-half interest in part section 3, 1 S 14, $10.

Philipp Engel and Iva Engel to May McLaughlin, lots 28, 29, 30, 31 and 32, Hosmer's subdivision, $2000.

D B Stedman and Mary F Stedman to Mrs S J Smith, lot 5, block M, Monroe addition, $500.

Harry Barndollar and Margaret Barndollar to Cadet Tribarne, lot 13, Old Homestead Villa tract, $10.

Alice E Howell and Hugh Howell to J G Harper, part lot 1, block F, Alamitos tract, $1000.

William S Vawter and Sarah M Vawter to Norman A Cameron and Rosa M Cameron, lot 2, block B, Santa Fe tract, $10.

Mrs Ulriga Mustede to Mrs Ida Valiant, lot 16, block 65, Rosecrans, $5.

Frank R Strong and Pearl Strong to Harry Smith, lot 21, block 2, F B Wilde's subdivision, $10.

Sarah C McDonald to J Gay Smith, lot 9, Howell & Hoy's subdivision, $1200.

Paul E Allert and Anna E Allert to James H Hodges, lots 9 and 10, block C, Nadeau Orange tract, $1800.

Estate of Ellen V Ellis, deceased, decree distributing to Cora Ellis part lot 45, block D, Rosedale Cemetery, undivided ¼ part lot 7, block 166, Bellevue Terrace, personal property, and property not in Los Angeles county.

Estate of Sylvia L Covey, deceased, decree distributing to Eugene H Covey personal property and lot 12, block 5, Brooklyn tract, lots 8 and 9, block 30, Hazard's East Side addition, to Polly Covey, Frank R Covey, Edward Burt Covey, Eugene Covey, Jules Covey and Mary E Hobbs, personal property.

W S Bartlett and W E McVay to E S Butterworth and Charles S Mann, reconveyance of lots 22 and 23, J G McDonald tract.

Rebecca Buzard to Samuel C Capron, lots 2 and 3, block 6, Stoneman tract, $10.

Franconi Martino to Pedro Ayres, lot 4, Jones subdivision of block 47, San Pedro, $500.

Hermosa Beach Land and Water Company to Lizzie R Cadwalader, lot 9, block 33, Hermosa Beach, $10.

Mary J Townsend to Henry Siemer and Elizabeth R Siemer, lot 14, Grosser tract, $10.

Nathan Benjamin and Fannie Benjamin to Thomas H Gill, lot 1, block 15, Park tract, $1215.

Charles C Thompson and Nancie L Thompson to Samuel L Pearson, lot 16, E J Baldwin's subdivision, $1700.

N H Hurd and M F Hurd to Mrs M E Davison, lot 56, Harwood tract, $300.

G E Alderson to Garner Investment Company, lot 10, block 28, C V Hall tract, $10.

G E Alderson to same, lot 12, block 8, Howes tract, $10.

Harry Adkeson to same, lots 28 and 29, block 34, C V Hall tract, $10.

G E Alderson to same, lots 13 and 14, block 37, C V Hall tract, $10.

G E Alderson to same, lot 10, block 35, same tract, $10.

John A Philbin to Emily Lemon, lot 148, Philbin tract, $700.

Frank C Platt and Ida Grace Platt to Thomas T Hayward, part lot 18, Washburn's subdivision, $10.

John A Philbin to Cager Philpott, lot 172, Philbin tract.

Xora A Tompkins and Perry T Tompkins to George S Marygold, part sec 18, 7 N 13, $800.

John K Lemon to Helen M Lemon, lots 4 to 10, 19 to 24, block 27, De Soto Heights tract, and property not in Los Angeles county, $1.

T A Goodenough to Berta B Julin, part lot 13, block B, Dunkelberger tract, $10.

Anna J Hansen and L P Hansen to L C Brand, part lot 11, block L, San Pasqual tract, $10.

Amos S Kimball and Hattie F Kimball to Charles M Stimson, lot 49, block 28, Angeleno Heights, $10.

Clara E Capen and Charles H Capen to J E Fishburn, part sec 35, 1 S 14, $10,000.

P J McCormick and Mary McCormick to H C Witmer, lots 5 and 6 and portions of lots 10 and 11, Washington tract, $1200.

H A Durand et al by P B Lloyd, commissioner to German-American Savings Bank, part lot 52, McDonald tract, $7100.

William Sheldon to German-American Savings Bank, part lot 130, McDonald tract. Total, $72,593.46.

PERSONAL.

L. E. Bemis of San Francisco, purser of the Japan steamer American Maru, is at the Van Nuys Broadway with his wife.

Mr. and Mrs. Arthur W. Ballard of No. 2122 Park Grove avenue have returned from a two months' visit in New York and other eastern cities.

Dr. S. W. Fowler and wife of Delaware, O., are guests at the Hollenbeck.

Gen. M. H. Sherman left yesterday afternoon for the north to witness the Berkeley-Stanford football game, and he will return the first of next week.

STEEL CORPORATION APPEALS.

NEWARK (N. J.) Nov. 7.—A formal decree granting the preliminary injunction against the United States Steel Corporation's $200,000,000 bond conversion which Vice-Chancellor Emory allowed last week in the case of J. Aspinwall Hodge and others was signed by the vice-chancellor today. Immediately upon the execution of the decree the steel corporation served notice of appeal upon Robert H. McCarty, representing the complainants.

After a Life Insurance Man.

The Conservative Life Insurance Company offers special inducements to an experienced life-insurance man of ability and good character. Why not build up renewals for yourself, instead of working for the general agent? Call or address Home Office Building, corner Third and Hill streets, Los Angeles.

G. U. Whitney's Trunk Factory.

Lightest, strongest trunk manufactured on Coast. Lowest prices. 228 South Main.

"JAPAN'S SARATOGA" is the title of a fascinating account of a Los Angeles woman's observations in the interior of the island empire. The article will appear in The Times Magazine tomorrow.

Health Of Women

Health and beauty are the glories of perfect womanhood. Women who suffer constantly with weakness peculiar to their sex cannot retain their beauty. Preservation of pretty features and rounded form is a duty women owe to themselves.

When women are troubled with irregular, suppressed or painful menstruation, weakness, leucorrhœa, displacement or ulceration of the womb, that bearing down feeling, inflammation of the ovaries, backache, bloating (or flatulence), general debility, indigestion, and nervous prostration, or are beset with such symptoms as dizziness, faintness, lassitude, excitability, irritability, nervousness, sleeplessness, melancholy, "all gone" and "want-to-be-left-alone" feelings, blues, and hopelessness, they should remember there is one tried and true remedy, **Lydia E. Pinkham's Vegetable Compound** removes such troubles.

Case of this Prominent Chicago Woman Should Give Everyone Confidence in Lydia E. Pinkham's Vegetable Compound.

"DEAR MRS. PINKHAM:—It affords me great pleasure, indeed, to add my testimonial to the great number who are today praising **Lydia E. Pinkham's Vegetable Compound.** Three years ago I broke down from excessive physical and mental strain. I was unable to secure proper rest, also lost my appetite, and I became so **nervous and irritable** too that my friends trembled, and I was unable to attend to my work. Our physician prescribed for me, but as I did not seem to improve, I was advised to go away. I could neither spare the time nor money, and was very much worried when, fortunately, one of my club friends called. She told me how she had been **cured of ovarian troubles,** and how like my symptoms were to hers, seven bottles of your medicine cured her, and she insisted that I take some.

"I did so, and am glad that I followed her advice. Within six weeks I was a different woman, strong and robust in health, and have been so ever since.

"A number of my friends who have been troubled with ailments peculiar to our sex have taken your compound, and have also been greatly benefited." — MISS ELIZABETH DALEY, President of the St. Ruth's Court, Order of Foresters, Catholic.

270 Loomis St., Chicago, Ill.

What is left for the women of America, after reading such letters as we publish, but to believe. Don't some of you who are sick and miserable feel how wicked you are to remain so, making life a burden for yourself and your friends, when a cure is easily and inexpensively obtained? Don't you think it would pay to drop some of your old prejudices and "Try **Lydia E. Pinkham's Vegetable Compound,** which is better than all the doctors for cures?" Surely the experience of hundreds of thousands of women, whom the Compound has cured, should convince all women.

Follow the record of this medicine, and remember that these cures of thousands of women whose letters are constantly printed in this paper were not brought about by "something else," but by **Lydia E. Pinkham's Vegetable Compound,** the great Woman's Remedy for Woman's Ills.

Those women who refuse to accept anything else are rewarded a hundred thousand times, for they get what they want—a cure. Moral—stick to the medicine that you know is the Best. Write to Mrs. Pinkham for advice.

$5000 FORFEIT if we cannot forthwith produce the original letter and signature of above testimonial, which will prove its absolute genuineness. Lydia E. Pinkham Medicine Co., Lynn, Mass.

"Just get The Delineator"

FOR CHRISTMAS

Stories

By F. Hopkinson Smith, Amelia E. Barr, John Luther Long, Josephine Dodge Daskam, Edward Stratton Holloway, Margaret Johnston, Charles Battel Loomis and others.

Poems

By Sir Edwin Arnold, Frank Dempster Sherman and Theodosia Garrison.

Special Papers

By Clara E. Laughlin, Frank French, Grace MacGowan Cooke and J. C. Abel.

Illustrations

By Howard Chandler Christy, J. C. Leyendecker, Orson Lowell, B. J. Rosenmeyer, Frank French, Edmund Frederick and Frank Verbeck.

"Just get The Delineator"

15 cents per copy. Sold by A. Hamburger & Sons, Los Angeles, Agents for Butterick publications and by all Newsdealers and Butterick Agents. Send $1.00 now and get the Magazine for an entire year. THE BUTTERICK CO., 17 W. 13th St., New York.

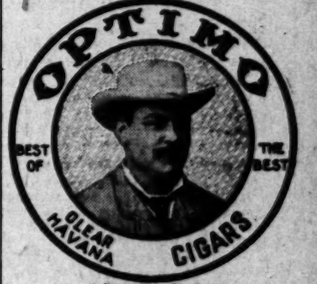

40 Sizes. 10c to 50c Each.
A. SANTAELLA & CO., Makers, Tampa, Fla.
R. A. NEWMARK & CO., Distributors.

NOTICE OF REMOVAL

Dr. W. E. Hutchason has removed branch office from

Fifth and Hill to

430½ S. Broadway.

I most respectfully invite my old and new patrons to visit my new quarters.

BEAUTIFUL SET OF TEETH $5.00.
BEST TEETH MADE ON E. R. $8.00
TEETH CLEANED 75c.

All Work Guaranteed.

HUTCHASON DENTAL CO.,
430½ South Broadway.

Scott's Santal-Pepsin Capsules

APOSITIVE CURE

For Inflammation and Catarrh of the Bladder and Diseased Kidneys. No cure no pay. Cures quickly and permanently the worst cases of private disease, no matter of how long standing. Absolutely harmless. Sold by druggists. Price $1.00, or by mail, postpaid, $1.10; 3 boxes $2.75.

The Santal-Pepsin Co., Bellefontaine, Ohio

Off & Vaughn Drug Co., Agents.

Beautiful

I find that PEARLINE is the best soap powder I ever used. I soak my clothes over night, and rub them out next morning with little labor, and my clothes are beautiful and white.

Mrs. Rev. J. H. D.

One of the Millions. 879

OUR SPECIAL.

Solid Oak Bedroom Suites $17.50

Eastern Outfitting Co.

844-846 S. Spring St.

5 PER CENT BONDS 6 PER CENT

INTEREST SEMI-ANNUALLY.

THE PRUDENTIAL INSURANCE CO.

601 Laughlin Building.

THE W. H. PERRY LUMBER MFG. CO.

LUMBER YAR

Ladies' $17.50 Jackets $9.85.

As a trade winner from our cloak department Saturday we offer a handsome 20-inch fine kersey cloth jacket; pretty shade of tan or castor; satin lined; trimmed with Panne velvet and made with the new slot seams. An actual $17.50 value for the one day.... **$9.85**

SECOND FLOOR.

Hamburger's

[INC.]

BIGGEST PLACE TO TRADE.

121 to 167 N. Spring St. Los Angeles

Misses' $1.50 Shoes per Pair, $1.18.

As a choice shoe bargain for Saturday we offer a generous assortment of misses' kid lace shoes; spring heel; patent leather tips; all in fashionable shapes; sizes 12 to 2. For the one day only per pair..... **$1.18**

Men's Fine Clothing and Furnishings.

These departments are a great store in themselves as they occupy as much floor space as almost any exclusive clothing store in the city. It is our claim that we save you from 10 to 25 per cent. over exclusive clothing stores and the assertion is well founded. Now as to quality and style of goods we carry, we are extremely critical in selecting our stocks and insist that they shall be of best materials, all newest styles and expert workmanship. As they are all made by skilled labor and each man's suit bears the union label. You may satisfy yourself on this point.

MEN'S ALL WOOL BLUE SERGE SUITS—wide or narrow Wale; single breasted style; newest cut with broad form fitting shoulders and "lever break" front; ½ to ¾ inch welt seams, and lined with best Italian cloth. An exceptional value at..... **$10.00**

MEN'S ALL WOOL CHEVIOT SUITS—in the nobby black and white combinations; have broad form fitting shoulders. They are all correctly tailored and cannot be matched elsewhere under $17.50. We price them..... **$15.00**

MEN'S ALL WOOL VICUNA OVERCOATS—Oxford, black and blue; shoulders are form fitting and have wide sleeves and are very full back. They are in the popular 44 inch length; sizes range 34 to 42. Price..... **$12.50**

MEN'S 54-INCH ULSTERS—in the new and popular white effects in Cheviots and Cassimeres; have silk lined collar, straight broad shoulders and very full back; sizes 34 to 42. Price..... **$20.00**

MEN'S DERBY RIBBED UNDERWEAR—good quality cotton in plain blue, salmon, brown and ecru; perfect form fitting. The shirts are furnished with pearl buttons, have silk button stand and high French neck. The neck and cuffs silk finished; sizes 30 to 46; excellent values at per garment..... **50c**

MEN'S NATURAL WOOL UNDERWEAR—80 per cent. pure wool with just enough cotton to prevent shrinking making them unshrinkable and give best of satisfaction in wear. The drawers are reenforced throughout. They are our leader at per garment..... **$1.00**

November Millinery Sale.

If you have not as yet made your purchases of winter headwear this sale will afford you an opportunity to get a selection from the prettiest shapes of the season at from one-fourth to one-third less than opening prices. Hamburger millinery has an established reputation for quality, style and moderate price, but this November clearance is even a better chance than usual to save money.

Children's School Hats—a fine quality plain or hairy felt, sombrero or sailor shapes, trimmed with silk cord or black velvet ribbons. Colors are red, navy, pearl and castor; actual $1.00 values at each..... **75c**

Ladies' $6.00 Tailored Hats—in turban shapes made of strips of mohair felt with fancy stitched edge and trimmed with rosettes, ornaments, quills and velvet folds; they are in black and white or navy and white combinations; November sale price..... **$3.95**

$3.50 Ready-to-Wear Hats—Golf shapes of mohair felt; sailor shapes of plain French or hairy felt, besides many other new styles in sailor shapes. The assortment is in white, black and colors and most of them are $3.50 values. Sale price, choice..... **$1.95**

Misses' Hats—wide roll brim sailor shapes of two tone hairy felt with corduroy band and binding. Also saucer shapes of plain French felt with velvet or silk ribbon trimmings; values to $1.50 at choice..... **$1.00**

$5.00 Ready-to-Wear Hats—in Turban shapes of plain or camel's hair felt; Ping Pong sailors of plain French felt; golf shapes; or Gainsboroughs of two tone hairy felt; all in the lot are $5.00 values, priced at choice..... **$2.89**

$15.00 Dress Hats—including beaver hats with lace, ornaments, silk ribbons and quills as trimmings; turban shapes of stitched felt; or flat crown dress shapes of allover braid trimmed with wings, ribbon, ornaments, ostrich tips and velvet. The assortment includes values up to $15. Sale price choice..... **$7.45**

SECOND FLOOR.

Perfume Extras.

Starr's Perfumes—Variety of odors; regular 35c value. Saturday per ounce..... **19c**

"Mission" Perfumes—Rose, violet, Jockey Club, lilac, carnation and other true floral odors; quadruple extract; regular price 50c. Saturday per ounce..... **29c**

"Crown" Perfumes—Including crab apple blossom; sell regularly at 75c. Priced special per ounce..... **49c**

Pinaud's French Perfumes—all odors; sell regularly at 75c everywhere. Saturday's price per ounce..... **49c**

Box Perfumes—Manufactured by Jergens, Bellezaire or Eastman; put up in fancy boxes. Priced at per box..... **25c**

50c Music per Copy 19c.

The newest, catchiest airs of the day, both vocal and instrumental. Saturday's special list includes the following:

Vocal.

Bill Bailey Won't You Please Come Home?—Cannon.
Didn't He Ramble?—Handy.
I'll Wed You in the Golden Summer Time—Crawford.
In the Good Old Summer Time—Evans.
My Castle on the Nile—Johnson.
Those Tantalizing Eyes—Bryma.

Instrumental.

Cubanola—Moret.
Harmony Mose—Mills.
Smoky Topaz—Bolen.
Sue—Stone.
Strollers, two step—Friedman.
Star of Hope, waltz—Friedman.
Way Down South—Rubens.

We have a full line of "King Dodo" music and complete vocal scores.

Popular Concert by Arend's Orchestra Tonight.

How is the Boy's Wardrobe.

We doubt if there is a parent who does not think his boy is in league with his clothier; for the way he manages to get through with clothing, necessitating constant purchasing, drives the parents to desperation. And yet, who does not like to see a healthy lively boy? But when you figure it all out, it is cheaper to buy clothes than pay doctor's bills. While Hamburger's make special efforts to get the best of boys' clothing, they have a care for the parent's pocketbook and you may feel satisfied that in buying your boys' clothing here, you save a good many dollars annually over what you would pay elsewhere.

Boys' Norfolk Suits—all wool Cheviots in the new fall colorings of dark green. Made with plaited back and front and large yoke back; sizes 5 to 10 years, Price..... **$4.00**

Boys' 2-piece Knee Pant Suits—double breasted style; the materials all wool English Serge in navy blue only. The jackets are lined with wool Serge and the pants lined throughout; sizes 7 to 17 years. Price..... **$5.00**

Boys' Bicycle Pants—made of the very best English Corduroy; large double seat; knee straps and flap pockets; all seams taped and reinforced; every pair guaranteed; all sizes and priced at choice per pair..... **$2.00**

Boys' 75c Wool Knee Pants—good quality Cheviots and Tweeds; made with elastic waist bands; all seams reinforced and taped; sizes 4 to 16. Priced at per pair..... **50c**

SECOND FLOOR.

Queen Quality

See Them Fit Your Foot.

You doubtless in your experience have tried a number of lines of shoes which may be more or less advertised, but have you tried the Queen Quality? The next time you are in our store just try on a pair and see them fit your foot. You may spend more for shoes, it is true, but you cannot get a better shoe than "Queen Quality" if you regard solely the two great essentials, fit and style. There is one thing that has made "Queen Quality" shoes so popular—you have such a wide range of styles to select from—a shape for every foot, a shoe for every purpose from the daintiest dress shoe to the sturdiest street boot.

"Queen Quality" Shoes are constructed entirely differently from other shoes. The "Queen Quality" shoe grasps the foot at the instep and holds on right there; the toes are never crowded, the heel never pinched, the foot never slips forward and walking is both a comfort and a joy.

The makers of "Queen Quality" shoes will distribute $5000 in gold in one hundred prizes to wearers of Queen Quality shoes. $1000 in gold will be won by the woman who gives the best reasons why "Queen Quality" shoes are superior to all others.

"Queen Quality" shoes are for sale exclusively in Los Angeles at Hamburgers.

"Queen Quality" shoes have but one price and that per pair . . . $3.00

Magnetic Values in Men's Headwear.

Hat values that draw trade and center your attention on the firm that makes the offer, are sure to get a generous public response. Under the progressive management of this department, we keep our public constantly in touch with the very newest blocks, best of makes and yet furnish all the hat goodness imaginable at the very lowest prices.

Derbys and Fedoras—A hat value that is superior to any similarly priced hat in the city, for it is equal to any shown at $4.00, but made our leader at..... **$3.00**

Derbys and Fedoras—latest, nobblest blocks, good quality felt. Every hat guaranteed for satisfactory wear, and we know they are equal to others' $3.00 values, but price them at **$2.45**

Derbys and Fedoras—The best grade of popularly priced hats ever placed on the market. Look where you will, you cannot find their equal under $2.50. Priced here at..... **$1.95**

"Royal Regent" Corsets.

A corset especially designed for American women and in such a variety of styles as to fit every figure. They are exceptionally well made and combine every point of excellence to be found in any corset. We handle the "Royal Regent" exclusively in Los Angeles and employ experienced fitters who will in all cases see that you get the best shaped corset adapted to your figure. We also carry several good lines of imported corsets. Quality considered, our prices are matchless and also

"ROYAL REGENT" ERECT FORM CORSET—a full gored, short corset for medium models; pink, blue, drab, black and white; price..... **$1.00**

"ROYAL REGENT" ERECT FORM CORSET—a new model which fits medium figures; is made of a superior quality coutil; colors are pink, blue, drab, white and black; price..... **$1.50**

"ROYAL REGENT" ERECT FORM CORSET—designed for women of heavy physique; very heavily boned, reaching far down over the hips and short from waist line up. White drab and black. Price..... **$2.50**

ROYAL REGENT ERECT FORM CORSET—made of silk brocke in pink and blue. This is an ideal full gored model; price..... **$4.00**

SECOND FLOOR.

BIBLE LESSONS

FOR SUNDAY-SCHOOL TEACHERS AND OTHER BIBLE STUDENTS.

Prepared for The ... by J. ... Kirtley.

For Sunday, November 9, 1...

Joshua xxiv. 14-25: "Joshua's Parting Advice."

THE CONNECTION.

After they had appointed the cities of refuge, and assigned cities to the descendants of Levi, the warriors of the tribes that had been given land on the east side of Jordan, went back to their own people. They had assisted the others to settle in their homes very handsomely. Now, on their return, they built an altar, which led their brethren, whom they had just left, to suspect that they intended to practice idolatry. Whereupon the former came down to fight with them about it. Explanation followed that cleared up the matter, and all was peace again. Several years passed and Joshua was about to die. He had seen some signs of disloyalty on the part of the people, and now called them together at Shechem, to say some parting words. After recounting God's goodness to their fathers, and to them, he calls them to renewed loyalty, and receives satisfactory pledges from them.

THE LESSON.

I.

"Joshua Urges Loyalty to God." (Verses 14-15.)

"(14.) Now, therefore, fear Jehovah, and serve him in sincerity and in truth; and put away the gods which your fathers served beyond the river, and in Egypt; and serve ye Jehovah. (15.) And if it seem evil unto you to serve Jehovah, choose you this day whom ye will serve; whether the gods which your fathers served, that were beyond the river, or the gods of the Amorites, in whose land ye dwell; but as for me and my house, we will serve Jehovah."

(1.) The place where they stood was historic and inspiring. There Jacob renounced the idolatry of his household; there they had renewed their covenant, after the capture of Ai, just a few years before. Now, warnings given and vows made there will seem more solemn and sacred.

(2.) The man who makes this address gives it special force. Joshua had lived up to the high level of his words, his self-giving love had made him an idol; his old age and prospective death were, therefore, divinely impressive.

(3.) The perilous condition of the nation gave pathos to the scene. There were tendencies toward several forms of idolatry—the three forms which he mentions.

Beyond the Euphrates River, where Abraham was born, they were idolators, and some of that idolatry still clung to Abraham's descendants. Chief among those gods were Nannar, the moon-god, and Bel, the sun-god. But they were tainted with the spirit of idolatry, and for that reason reverted to the original family form of religion. But they suffered the taint of Egyptian idolatry, too. In Egypt, they worshiped Ra, the sun-god, and Osiris and Isis. But they were more likely to be affected by the idolatry of these Canaanites, in whose land they were dwelling. Baal and Ashtaroth were worshiped, and their worship was attended by shameful licentiousness. This idolatry attracted them, because the Amorites were powerful and near to them, and were most unspeakably wicked. There is a fascination in wickedness of a pronounced type.

Their peril was not that they would immediately abandon God, but would divide their allegiance between Him and the others; thus becoming sensuous and sensual, instead of spiritual, in their religion. So, Joshua called on them to serve God "in truth;" that is, in reality, rather than in seeming only, through images and outward forms so prevalent in the idolatrous nations; also, to serve Him "in sincerity;" that is, in an undivided way, not trying with mingled motives to serve Him and other gods, too. They must center their worship on God alone, and must make it a matter of the spirit, a reality in truth, rather than a mere seeming. This can be done only by putting away all false gods, entirely and forever. There is no neutral ground. It is God or no God. It is always a matter of choice.

His appeal is enforced by the example he had given them, and by his added pledge that he and his house would serve God. Everything—the place, their history, his past services, his great character his intensity—conspired to evoke the noblest sort of response.

II.

"Receives Their Promise." (Verses 16-18.)

"(16.) And the people answered and said, Far be it from us that we should forsake Jehovah, to serve other gods; (17) for Jehovah our God, He it is that brought us and our fathers up out of the land of Egypt, from the house of bondage, and that did those great signs in our sight, and preserved us in all the way wherein we went, and among all the peoples through the midst of whom we passed; (18) and Jehovah drove out from before us all the peoples, even the Amorites, that dwelt in the land; therefore, we also will serve Jehovah; for He is our God."

The response was worthy of the occasion, the people themselves and their great leader. They promised to do as he said. Look at their promise more closely.

(1.) It was prompt. Duty was made so plain to them that they saw at once as clearly as if they had studied the question for a year, what they ought to do.

(2.) It was unreserved. True, there was a tremendous impulse behind the pledge, but it was not what we call an impulsive promise. It is right to act on impulse, provided the impulse is guided by righteousness and intelligence. It was a convulsive occasion that stirred their whole beings, and it is important to nations, churches, Sunday-schools, individuals, that they have special awakenings to special perils and opportunities. It was not a merely impulsive decision, for

(3.) It was intelligent, well-reasoned out. They not only recoiled in horror from the idolatry, that was alluring them, and said, "far be it from us that we should forsake Jehovah, to ... gods," but they gave Joshua ... sons for making a choice. ... of what Jehovah had ... en, and they specify His ... them—that He had brought ... of the land of Egypt, delivered them from bondage; that He had done wonders for them in the wilderness; that He had driven out the other nations, and given them this land as their own. They will serve Him, for He has been their God, and He has served them. That was a good answer. But it would have been better if they had said they would serve Him because of what God is, in His great character, and because there are no such things as gods at all. Perhaps for this reason, and because he feared there was too much impulse alone in it, Joshua went over the difficulties of the matter.

III.

"Presents Difficulties." (Verses 19-20.)

(19.) "And Joshua said unto the people, Ye cannot serve Jehovah; for He is a holy God; He is a jealous God; He will not forgive your transgression nor your sins. (20.) If ye forsake Jehovah, and serve foreign gods, then he will turn and do you evil, and consume you, after that He hath done you good."

Joshua was true to them in presenting all the difficulties in the way of serving God, even as Christ was true to inquirers, and said to one, If you follow me you follow one who has not where to lay his head; to another, If any man would be my disciple he must take up his cross and follow me. He would test their resolution.

(1.) He speaks of the difficulty of satisfactorily worshiping a perfectly holy God. It is a real difficulty at any time to anybody. It is difficult to satisfy our own consciences. It is difficult to concentrate our undivided powers on Him. Joshua says, in effect, You cannot serve Him without giving up the false gods entirely. Any fear of them or regard to them at all will unfit you for the worship of God. He is holy and, therefore, requires holy worship with the spirit and not through horrid images. He is jealous, because He is holy and will not allow any rivalry on the part of other gods. He will not forgive them as long as they give any worship to other gods. He will not forgive because He cannot. An utter repudiation of other gods is the sole condition on which they can worship God and satisfy Him and secure forgiveness of past sins. Whether Joshua saw that they were dissembling, or were weak in their protestations, we cannot say, but he knew they might be weaker than they themselves were aware. This would sober their impulses and compel them to reckon with themselves.

(2.) At the same time he presents the dread consequences of a refusal to serve God and repudiate false gods—"he will consume you." The fact that he had done them good would not prevent His punishments. Now, this will test the genuineness of their choice.

The people stand the test and give him every evidence of their honesty.

IV.

"Receives Their Final Pledge." (Verses 21-25.)

(21.) "And the people said unto Joshua, Nay; but we will serve Jehovah. (22.) And Joshua said unto the people, Ye are witnesses against yourselves that ye have chosen you Jehovah, to serve him. And they said, We are witnesses. (23.) Now, therefore, put away, said he, the foreign gods which are among you, and incline your heart unto Jehovah, the God of Israel. (24.) And the people said unto Joshua, Jehovah our God will we serve, and unto his voice will we hearken. (25.) So Joshua made a covenant with the people that day, and set them a statute and an ordinance in Shechem."

Their final response is better.

(1.) They reiterated their former pledge, but it was made now in view of the awful consequences he spoke of and the difficulties in the way of serving God.

(2.) They went on record and became witnesses against themselves. They were willing to have their words on this occasion quoted against them, if they should forsake God. We witness against ourselves every time we do wrong, and every sinner condemns himself.

(3.) They put away the images of the false gods that had gotten into their hands.

(4.) They made a solemn covenant with Joshua, a renewal of the covenant at Sinai, in which they pledged themselves to serve God alone. Perhaps some form of blood covenant was employed.

(5.) They received from Joshua and promulgated a statute covering the matter—either a summary of the statutes of Moses, or some new form of statement given through Joshua.

(6.) They set up a monumental stone to signalize this transaction right there under the oak and that became a witness to their oath of allegiance.

WHAT THE MASTERS SAY.

What Joshua told his excited hearers is true even more absolutely in regard to the Christian life, for it requires continual abnegation and casting out of tendencies to hark back to forsaken idols, and the lapses of God's servants are greater sins, and are more severely chastised than those of others. "You only have I known of all the families of the earth, therefore, will I punish you for your iniquity." God is a "jealous" God; that is, He calls for our whole hearts, for our undivided allegiance. And he does so because he loves us too well to let us harm ourselves by admitting any other to share in His throne, and because religion, by its very nature, must be exclusively directed to one object. "All in all, or not at all," is the motto of all true love, and eminently of our love to Jesus, which is love to God.—[Maclaran.

To train the mind to a swift, free, intelligent, and right choice between the alternatives of existence is to me the sum and substance of our business of life. This business is not to think profoundly, nor to act bravely, so much as to choose wisely, for upon right choice all else depends. Never leave an important matter to accident. Never "flip a cent," nor "cut a pack of cards," nor consult a fortune teller, nor let others choose for you. How the mind shrinks back from the pain of decision! No matter—force it on. Make it "take a decision," as a good fox hunter compels a reluctant horse to "take" a ditch or a fence. Don't be a straw in a current, a leaf in a wind, a boy in a crowd. "Choose her or lose her" is the stern mandate that God has written over the door of fortune, and also eternal life. "Choose me or lose me" he has also inscribed over the portal of his own palace.—[Goss.

TRUTHS TO IMPRESS.

(1.) That to fear and serve the Lord is the "therefore" or right result of reason.

(2.) That, though everything here and hereafter depends on it, every one has to choose for himself.

(3.) That every decision made must be tested till it is inflexible decision.

(4.) That God's dealings with us compel us to love and serve Him.

(5.) That God's requires that everything be subordinated to Him.

(6.) That every one's conscience and every one's privileges will witness against him.

(7.) That one who would help others must first be a servant of God.

(8.) That "perhaps more of us would speak for our families, like Joshua, if we were more like him in our homes."

(9.) That we need not fear to bind ourselves by sacred vows to the service of God.

CHRISTIAN ENDEAVOR.

Comments on the uniform prayer-meeting topics of The Christian Endeavor Societies, The Epworth Leagues, The Baptist Young People's Unions, etc.

By William T. Ellis

Topic for November 9: "God's Covenant and Ours."—[Exodus xxiv. 3-8.

It takes two to make a covenant. One may make a pledge, but not a covenant. God has a part in the Christian's covenant, as well as the Christian himself. No little evil has resulted from a failure to remember this simple truth. For it is a mistake to go on thinking and talking about religion as if it were altogether a duty for man to fulfill or neglect. Too much looking upon the manward side of faith results in failures. It is to be borne in mind that God is a party to all Christian covenants. He has assumed obligations as definite as those which the disciple takes upon himself. He promises power to all who promise Him allegiance. His help is pledged to all who enter into covenant relations with Him. So we should never think of what we owe God without at the same time thinking of what God has promised to us. All the omnipotence of Jehovah is covenanted to help us keep our covenants with Him.

—

God's covenant is help to man; man's covenant is loyalty to God.

—

The basal truth of religion is the reliability of God's word. The sureness of His word is the foundation of the world's hope. If He had ever broken one of His promises, life would not be worth living to any one of us. But He has not, and will not. It would be less of a catastrophe to mankind for all the stars in heaven to fall, and fort he sun to go out like a snuffed candle, than for God to break His word which He has given to man. His word is the foundation of life. And so implicit is man's trust in it that we never for an instant conceive of the possibility of God's promise being broken. "The word of the Lord endureth forever."

—

Promises are not to be lightly made—nor lightly refrained from. A covenant with God is a solemn duty; yet it is not only solemn, it is also a duty.

—

Anybody who has amused himself by watching the efforts of socially-ambitious persons to get into "society" has observed that the commonest way is to establish relations with some persons of assured social standing. When a man or woman or family has been "recognized" by leaders of society, his position thereafter is safe. In the same way, a new nation seeks to be "recognized" by the great world powers. Thus it gets standing and dignity and power. To carry the thought up to a much higher level, we may ask, do Christians realize what honor and nobility become theirs by their being permitted to enter into intimate personal relations with the Most High? The stamp of God is thus placed upon man, and he is lifted up above all the rest of creation, and above the angels themselves. More significant yet is this recognition given to man when Jehovah becomes to him a Father and deals with him on terms of loving and familiar relationship. This cardinal truth of evangelical Christianity, which we are studying today, namely, that every Christian is a child of God and has always direct and immediate and personal access to the Father's presence, and is permitted to enter into covenant relations with Him, is a truth which should be cherished by every believer, and it should make him a nobler truer and holier being.

—

God promises power if we promise performance. He offers us His might for the doing of His will.

—

Great love does not hesitate to make great promises—and to prove its greatness by keeping them.

—

Doubtless some persons have never married because they were afraid to assume the obligations involved. Cowards always shrink from responsibilities. Yet responsibilities, more than anything else, make manhood. The boy upon whose shoulders burdens are never laid, does not develop into maturity. We come to our height by the duties we do and the tasks we dare. Great men are they who have not been afraid to think great thoughts and do great deeds. It is because He is God that God freely covenants Himself to infinite obligations. The nearer to divinity we grow in character, the more willing we become to pledge our powers to the performance of high and hard and holy undertakings.

—

Whatever we are willing to do for God we should be willing to promise Him that we will do.

—

The covenant which every Christian makes when he first publicly confesses his allegiance to Christ is a comprehensive one. It is for all circumstances and for all time. It is a dedication of one's whole life to God. What is more, this covenant appears larger and more significant with each new experience of living. The promises of God take on fresh meaning as we read them in the light of fuller experiences, and our self-dedication becomes more meaningful with advancing years. As we grow older we see how much more God means to us, and also how much more we may mean to God. Our Christian covenant expands to fit every phase of our own development.

—

Broken pledges break the character.

—

Christian Endeavorers must stand on their pledge's "trusting," else they cannot stand the world's testing.

—

Business between men and nations is made possible by mutual pledges; and he is the highest type of business man who most scrupulously fulfills his obligations. Only because of mutual pledges, which constitute a covenant, is it possible for men to have dealings with Jehovah. And the best Christians are they who are truest to their covenant with God.

CHURCH SERVICES.

Sunday, November 9.

CHRIST EPISCOPAL CHURCH, FLOWER st., corner Pico (15th st.) Rev. Geo. Thos. Dowling, D.D., Rector; Rev. Charles W. Naumann, Assistant Minister; Rev. Waldo F. Chase, Organist and Choirmaster. Morning prayer with sermon by Dr. Dowling at 11 a.m., on some social studies from Christian standpoints. The Career of a Capitalist: Andrew Carnegie;" evening prayer with sermon by Rev. Mr. Naumann at 7:30 p.m.; on "Wisdom—Life's Chaplet of Grace;" Sunday-school, 9:30 a.m. Both University and Pico cars pass the door. Welcome.

MISSION OF THE ANGELS, AVENUE 64 and Pasadena ave. Rev. Walton Hall Doggett, vicar. Sunday-school, 9:30 a.m.; morning prayer, followed by holy communion, 10:45 a.m.

CHURCH OF THE ANGELS, AVENUE 64, Rt. Rev. J. M. Johnson, D.D., rector; Rev. Walton Hall Doggett, chaplain. ... with sermon at 2:30. This meets ... ing at Avenue 64 (Mountain ave., ... at 2 and 2:15.

ST. PAUL'S PRO-CATHEDRAL, OLI... tween Fifth and Sixth sts. (near ... leading hotels.) The Rt. Rev. J. J. ... D.D., Bishop; the Very Rev. J. J. ... D.D., Dean and Rector. Holy co... 7:30 a.m.; Sunday-school, 9:30 a.m. ... prayer and sermon, 11 a.m.; subject ... Working Church;" evening prayer, ... letion of baptism, and sermon, ... subject, "After Election." Vested ... Free sittings. A hospitable welcome.

ST. JOHN'S CHURCH (EPISCOPAL) ... Adams and Figueroa sts. Rev. ... Taylor, rector; Rev. Charles E. ... curate. Celebration of the holy co... 7:30 a.m.; morning prayer and ser... a.m.; choral evensong and sermon, ... preaching morning and evening by ... E. Bentham. Take Grand-ave. cars ... ams st.

FIRST PRESBYTERIAN CHURCH, C... 20th and Figueroa. Rev. Aquila ... Ph.D., pastor. Sermon Sunday morn... the pastor on "The Law of Existence." ... J. W. Dinsmore, D.D., of San Jose ... preach in the evening at 7:30. Use ... Washington and Grand-ave. cars pass ... in one block of this church.

INDEPENDENT CHURCH OF C... Simpson Auditorium, Hope st., between ... enth and Eighth. The subject of the ... by Rev. J. S. Thomson, pastor, on ... morning will be "Christ as the ... This will be the second of series of ... sermons to be delivered by the pastor. ... are invited.

THE FIRST CONGREGATIONAL CH... Hill and Sixth sts. Morning service ... William Horace Day; subject, "A Gen... Opened Before Our City." In the ... Rev. Dr. Warren F. Day will ... "Some Human Experiences Illustrat... Judas." Seats free.

FIRST BAPTIST CHURCH, FLOWER ... between Seventh and Eighth sts. ... Joseph Smale preaches tomorrow at ... 7:30. Theme of morning sermon, ... Receive the Gift of the Holy Ghost." ... ing theme, "Knowledge as Involving ... sponsibility."

PLYMOUTH CONGREGATIONAL CH... 21st st. and Lovelace ave. Take ... car to 21st st., walk one-half block e... a.m., sermon by Rev. J. H. Malcolm; ... ject, "President Eliot on the Public S... 3:30 p.m., Rev. Frank J. Forbes will ...

CENTRAL AVENUE CONGREGATI... Church, cor. 28th st. N. L. Rowell, ... pastor. Morning, preaching by Rev. ... S. Forbes, superintendent McKinley ... evening, fourth anniversary of pres... torate; song service, addresses, ...

ORCHARD AVENUE BAPTIST CH... Rev. W. D. Fuller will preach. ... topic, "Our Own Welfare Through the ... fare of Others;" evening subject, "... lifted Hands of Moses and Their ... cance."

PICO HEIGHTS CONGREGAT... Church. Rev. J. M. Schaefle, pastor. ... C. J. Hall, evangelist, will preach in ... morning and evening, also every even... week except Saturday.

YOUNG MEN'S CHRISTIAN ASSOCIA... Regular men's meeting Sunday at 3 p.m. ... dress by Rev. Robt. S. Fisher, pastor ... Union-avenue M. E. Church. Special ... All men invited.

PENIEL HALL—ALEX BECK AND ... ily, the colored singing evangelists, ... take the service tomorrow night; Mr. ... sumed at 11 a.m.; Mrs. M. P. Ferguson ... p.m.

CENTRAL CHRISTIAN CHURCH, ... Main st. Preaching Sunday, 11 a.m. ... p.m.; Sunday-school, 10 a.m.; prayer-... Thursday, 7:30 p.m. D. A. Warner, ...

CHURCH OF THE UNITY (UNITA... 925 S. Flower st. Rev. C. J. K. Jones, ... pastor. Sunday-school at 9:45 a.m. ... at 11 a.m.; subject, "The Religious ...

UNIVERSITY METHODIST—THE R... A. Healy will preach in the morning ... in the evening he will give one of ... the greatest missionary meeting ever ...

PARK CONGREGATIONAL CHURCH, ... ple and Metcalf sts. Morning, ... the Boat, or Confidence in Prayer." ... "The Parable of the Unjust Steward."

MRS. CHARLTON EDHOLM, THE ... rescue worker, will address the ... Hollywood in the Christian Church ... morning. Subject, "Traffic in Girls."

TRINITY METHODIST EPISCOP... Church, South, cor. Ninth and Grand ... Rev. E. P. Ryland, pastor. Preaching ... and 7:30 o'clock by the pastor.

CENTRAL METHODIST CHURCH, ... st., between Main and Hill. Services ... and evening; subject, "Influence of ... self." Young John Stafford, pastor.

VERNON CHRISTIAN CHURCH, ON ... st. near Central ave. Preaching ... and evening by the pastor, T. D. ... Sunday-school, 9:45 a.m.

KNOX PRESBYTERIAN, WEST 36TH ... near Main. Rev. Wm. S. Young, D.D., ... tor. Services 11 a.m. and 7:30 p.m., ... sermons.

MEMORIAL BAPTIST CHURCH, ... ave. and 23d st. Pastor, C. C. Pierce, ... preach morning and evening.